SHRINERS HERE FOR BIG CEREMONIAL

THE WEATHER
San Francisco Bay Region
Fair and mild Saturday and Sunday. Mod erate west wind.

INDUSTRY'S WESTERN GOAL — RICHMOND — FOURTH PORT ON PACIFIC

RICHMOND RECORD HERALD
A RICHMOND PAPER FOR RICHMOND PEOPLE

LATEST WIRE NEWS FURNISHED BY UNITED PRESS
COMPLETE REPORT EACH MORNING

VOL. XXVI, NO. 1035. RICHMOND, CALIFORNIA SATURDAY MORNING, MAY 4, 1929. TELEPHONE 70-71 PRICE 5c

POLICE CHIEF NAMED IN RUM PROBE

BERLIN RIOT DEATHS ON INCREASE

BERLIN, May 3.—UP—War conditions prevailed tonight in the Neu Koelln district of Berlin.

Seventeen persons have been killed in riots in the entire city which started during May Day demonstrations by radicals Wednesday, and continued throughout today.

Six persons were killed in the Neu Koelln section today. Authorities, determined to end the rioting, sent thousands of armed police to the scene and gave them orders to shoot without hesitation at any person seen.

Residents Warned

Residents were warned that anyone who so much as opened a window or lighted up a room in the riot district would be a target for pistol, rifle, hand grenade or machine gun.

A mile long barricade of big trees and building materials, that had been erected by Communists on the Hermann Strasse, was stormed by police tonight.

The street was reported "splattered with blood." Virtually all shops in the vicinity were looted.

Machine Guns Used

Police said they believed the Communists had planned to set fire to the long barricade.

The machine guns were active throughout the day, firing into doorways or onto roofs where

(Continued on Page 6)

WECOME NOBLES!

CLARE D. HORNER, of Richmond, illustrious potentate of Aahmes shrine who is being honored at the big ceremonial here today.

DEATH TOLL OF TORNADO IN 7 DIXIE STATES 36

ATLANTA, Ga., May 3—(U.P.)—The winds which yesterday rode southern skies bringing death and suffering in seven states east of the Mississippi had subsided tonight as a reckoning was completed which placed the loss of life at 36.

Virginia paid the heaviest human toll, with 27 storm fatalities. Of this number 16 children and one teacher died as a result of the tornado which destroyed the county school house at Rye Cove Thursday afternoon.

Elements claimed 4 lives in Maryland, three in Tennessee, and one each in Georgia, Florida, Alabama and North Carolina. Injuries totalled approximately 100, with widespread damage to crops and homes.

Virginia Tornado

Four persons were killed and many injured when a tornado struck Weaverville, Va., last night after a tornado had killed one and injured a doze nor more at Woodville, Va., Thursday afternoon.

The Rye Cove disaster toll mounted today when two children, Kyle Morrison, 16, and Millie Stone, succumbed to injuries in hospitals. Several others were so seriously injured that they were not expected to survive. Most of the victims were being cared for in hospitals at Bristol, Kingsport, Clinchport and Norton.

Red Cross relief workers were in the Rye Cove vicinity today, while others were bringing antitoxin for injured children. A house to house canvass was under way to check the injured and missing. Five children still were unaccounted for and three were unidentified.

70 INDICTED IN CHICAGO RING

CHICAGO, May 3—(U.P.)—Enough liquor to stagger the nation or at least to make tipsy its some one hundred million souls was manufactured by an alcohol ring in Cook county between January, 1925 and March of this year, a grand jury disclosed today in returning indictments against 81 individuals.

The indictments returned in federal court recited an amazing story of the liquor traffic, gave startling figures on the extent of alcohol manufacture and linked the names of police heads, former and present officials.

The largest distillation of alcohol ever recorded in an indict-

(Continued on Page 6)

3 INQUESTS HELD HERE

Three inquests were conducted by Coroner Aubrey Wilson here yesterday.

A man believed to be Victor Garoveti, a ranch employe, whose body was found near the Standard Oil wharf several weeks ago, was found to have met his death from drowning. The jury was unable to decide whether death was accidental or whether it was a suicide.

That George Derby had died from heart failure was the second verdict. Derby dropped dead at the local Standard Oil wharf Monday afternoon.

Death from natural causes was the verdict returned in the inquest into the death of Jesus Garcia, infant son of Mr. and Mrs. Isadore Garcia, who died here last week.

EX-OFFICIAL OF COUNTY DEAD

Funeral services will be conducted this afternoon at two o'clock from Antioch for John H. Trythall, for 16 years a member of the board of supervisors and for many years chairman of the board of Contra Costa county. Trythall retired for the board about eight years ago and moved to Oakland.

Deceased was a native of England and was 76 yaers old. He leaves a widow, Mrs. Ida Trythall and two daughters, Hilda and Helen Trythall.

Trythall built the first stretch of concrete highway in the county in 1914 and was identified with much of the advancement of the county during the last quarter of the century.

Trythall came to American when he was 18 years of age and came to Contra Costa county in 1876. He was elected to the board of supervisors in 1904 and served for 16 years.

Hercules Plant Head Resigns

E. D. Armstrong, who has served for 19 years as general superintendent of the Hercules Powder company plant, yesterday tendered his resignation. Armstrong plans to live in Palo Alto.

Carl Bierbauer has been named superintendent of the plant, taking the place of Armstrong. Bierbauer has served for 13 years. He had acted as assistant superintendent for a number of years. R. B. Smith, transferred from Wilmington, Del., has been promoted as assistant superintendent.

Fresno College To Add New Course

FRESNO, May 3.— That the scope of the agricultural courses offered in the Fresno State College will be more than doubled, was revealed here today when J. W. Mastern, agricultural instructor at Riverdale high school became a member of the college faulty.

THEFT SUSPECT ELIMINATED IN CHURCH ARSON

MARTINEZ, May 3.—After more than an hour's questioning of a youthful church robber suspect, Inspector George Bengley of the Richmond police department, stated this afternoon that he believed the youth had no connections with the mysterious fires that threatened the St. Mark's Catholic church in Richmond recently.

The boy, Walter Foy, 18, was arrested today on a charge of attempting to rob the poor-box at the St. Catherine's church.

Police report that marked money was placed in the poor-box this morning and during the eight o'clock mass. Deputy Sheriffs Joseph Gomez and F. W. MacFarland secreted themselves near the box. They declared that Foy attempted to open the box.

Gomez called to the youth to halt. He ran and was halted only after the officers had fired several shots at his heels.

Inspector Bengley of the Richmond police department was called to question the boy about the Richmond church fires. Bengley stated after questioning the lad for more than an hour, that the youth had denied the charges and that he could not be directly connected with the Richmond fires.

Fire Starts At Epstein Home

No damage was done by a fire started in a box of rubbish beneath a house owned by Louis Epstein, 237 Eleventh street yesterday afternoon. The fire was extinguished by the Richmond firemen who responded to the alarm. The cause of the blaze was not known ,according to officials of the Fire Department.

SILVY RETURNS

Thomas Silvy, chief clerk at the Sixth street store of the La-Moine Drug company has returned from Ponca City, Okla., where he was called by the serious illness of his mother.

ORDER OF PARADERS

The parade of Aahmes Shriners starting this afternoon at 4:30 o'clock from Sixteenth street and Macdonald avenue will be the most outstanding event of the ceremony as far as the citizens of Richmond are concerned.

The parade will march down Macdonald avenue to Fifth street, then countermarch to the Roosevelt school grounds at Eighth street. Here a band concert will be given by the Aahmes band and an exhibition drill will be presented by the Aahmes Arab patrol.

Here is the lineup of the parade:

Richmond police.
Sheriff R. R. Veale, grand marshal, mounted on horsback.
Colors.
Aahmes band.
Aahmes Arab patrol.
Aahmes Chanters.
Illustrious Potentate, Clare D. Horner with George Barnett in auto.
Chief Rabban Elliott Johnson with Herbert Abernethy, recorder in auto.
Aahmes Divan members, in three cars
Past Potentates.
Five automobiles of visiting Divans, including: Islam temple, San Francisco; Ben Ali temple, Sacramento; Hillah temple, Medford, Ore., and Kerak temple, Reno, Nev.
Next will be the famous "Arabian" band of Aahmes.
Alchemists.
Novices.
Ambulance, with Aubrey Wilson.
Keeper of Novices and aides.
Nobility on foot and in autos.

AT HOTEL CARQUINEZ

Arrivals at the Hotel Carquinez yesterday were C. L. Williams of Yuba City, Mrs. R. A. Willard of Sacramento, A. R. Jenks of Glendale, Charles Blom of Albany, Oregon, Mr. and Mrs. R. N. Sheffler of Los Angeles, Norman Gerstman of Buffalo, N. Y., and Mrs. Irene M. Osgood of Burlingame.

CONNIE TO WED AGAIN

LOS ANGELES, May 3.—UP—Constance Talmadge, film actress, made her first step toward a third marriage, when she appeared at the marriage license bureau today with Townsend Netcher, wealthy Chicago merchant, and filed notice of intent to wed.

The star gave her age as 28 and said that the marriage would be her third while Townsend said he was 35 and that he had been married once before.

The wedding will occur in the Beverly Hills home of Mrs. Natalie Keaton, sister of Miss Talmadge, next Wednesday night.

Miss Talmadge's first husband was John Piagalou, a New York cigarette manufacturer, and her second was Captain Alastair MacKintosh, a wealthy Sctochman.

Flier Killed In Air Crash

DAVENPORT, Ia., May 3.—UP.—Chester Sutherland, pilot, was killed and Jack Coin ,student flyer, was injured seriously today when their plane crashed at the airport here. Coin was at the controls, he told attendants at the hospital.

Parade To Be Feature Of Session

Honoring Clare D. Horner of Richmond, illustrious potentate of Aahmes temple, shriners from four states started pouring into Richmond this morning in preparation for the big ceremonial to be held here this afternoon and tonight.

Richmond was gay with flags, bunting and shrine emblems to welcome the visitors who will not only have a good time themselves but afford interesting spectacle for those who are not members of the organization.

From the opening of the business session at 2:45 p. m., at the Richmond Union high school until the end of the Second Section ceremony there will be something to keep visiting Shriners busy every second of their visit.

There will be the big 100 piece band with "Big Bob" the giant drum, 60 Aahmes chanters, the Alchemists with their bucking automobile, the novices, and hundreds of other features too numerous to mention.

The parade will start at Sixteenth street and Macdonald avenue at 4:30 p. m. and will wind its way to Fifth street and Macdonald avenue, then it will countermarch and return to the Roosevelt school grounds. The line of march will be found in

(Continued on Page 6)

FATHER GIVES BLOOD TO AID REDMOND GIRL

Reported to be in a critical condition, a blood transfusion was performed yesterday in an effort to save the life of Gladys Wave Redmond, 12, who was seriously burned under a shower in the gymnasium of the Roosevelt junior high school 13 weeks ago.

The child is at the Cottage hospital where she is suffering from third degree burns which were received when she was trapped behind a wall of steam and hot water as she turned on the shower in the gymnasium.

Her father, James O. Redmond gave the blood which was used yesterday to give the child more strength to fight the battle against the serious burns.

Alice Shaw another pupil at the school burned at the same time as the Redmond girl was able to resume her studies at the school after three weeks of treatment.

Stockton Youth Drowned In River

STOCKTON, May 3.—F. G. McDonald, said to be the son of J. J. McDonald, a former sheriff of Solano county was drowned here today when he attempted to step from one barge to another. The body was recovered.

CITY VICTOR IN STREET SUIT

MARTINEZ, May 3.—Superior Judge A. E. McKenzie today condemned a strip of land through the Fay property as a right of way for the opening of Pullman avenue into Panhandle boulevard. The right of way is 90 feet wide and 433 feet long and contains almost an acre of land. It will permit the opening of a new artery between Richmond and Albany at the county line.

Judge McKenzie fixed the price of the Fay property at $1500 and allowed $1500 more for service damages. A small portion of the property owned by the Suburban Realty company, also contained in the right of way was condemned for $75. City Engineer Ed Hoffman and E. E. Bull, Richmond realtor, testified as to the value of the property. The property owners did not contest the suit. The city of Richmond was represented by City Attorney T. M. Carlson, while Joseph Faray of San Francisco represented the Fay interests.

CEREMONIAL COMMITTEES NAMED BY LOCAL SCIOTS

Committees to arrange for the ceremonial to be held by Richmond pyramid of Sciots on June 7 were appointed last night by A. C. Burdick, toparch, during a business session of the organization. The meeting was preceded by the monthly dinner of the Six Thirty club.

Plans for the ceremonial will be in the hands of the following committees: Reception, A. C. Burdick, chairman, J. W. Smiley, L. M. Johnson, W. W. Scott, A. C. Curtis H. F. Chapman, John McGrath and Mark Hoover.

Publicity: W. P. Cooper, chairman; I. M. Johnson, A. L. Paulsen and George F. Imbach.

Music—K. A. Hoover, chairman; A. F. Nelson, J. J. Coward, W. J. Sinnott, R. H. Spiersch and Chester Kelley.

Ceremonial— George Bengley, chairman; Samuel Korb, G. J.

(Continued on Page 6)

One Car Stolen, Another Found

One Richmond car was stolen and a second was recovered yesterday, according to reports made to the local police department.

A car owned by John Bucciarelli, 206 Forty-first street was stolen from its parking place in front of the Pullman shops, according to police reports.

A machine stolen from Mrs. R. F. Stewart here Wednesday was recovered in Oakland by the Oakland police yesterday morning. The car was in good condition, police reported.

Minor Building Permits Issued

Three minor building permits were granted yesterday at the office of A. J. Hurley, city building inspector. They were to Otto Johnson, to build a one car garage at a cost of $100 on Lassen street between Clinton and Solano avenues, with Charles M. Wolfe as contractors; the Richmond high school board to build a frame store house on Twenty-third street between Tulare and Pine avenues at a cost of $250 and the Safeway stores to alter a store front on Macdonald avenue between Fifth and Sixth street at a cost of $100.

R. F. COX HOME

R. F. Cox, Scout executive, has returned to his home from the St. Francis hospital in San Francisco where he underwent a bone operation on his right arm. His arm will be in a cast for several weeks.

SPORTS

HIGH NET MEN BEAT SAINT TEAM

The Richmond high school tennis squad yesterday defeated the St. Mary's high school squad of Berkeley here by taking four out of five games.

Avilia of the local squad defeated Hemler, number four player of the Berkeley tennis squad by scores of 6-2 and 6-1, in the first game.

Don Seawright took a stiff game from R. Davies in the second match of the day. Seawright lost the first match 4-6 but came back to take the second match 6-4 and the third set 6-2.

Fallon lost the only game for the local squad when he was downed by Manzon. Fallon was able to take one of the three sets. The scores were 6-4, 2-6 and 4-3.

Potts took a fast game from De Souza of the Saints by scores of 6-0 and 6-4.

The Richmond squad took the doubles matches, Brown, paired with Avila defeated Hemler and Davies of the Saints. The local boys lost the first set 4-6 but came back to take the second and third sets by scores of 6-2 and 6-3.

Ryan, Limas May Meet In 12 Round Go

A 12 round fracas between Buddy Ryan and Joe Limas, winner take all, is planned by Promoter Joe Rossi of the El Cerrito Athletic club for next Friday night.

Under the recent state boxing law, 12 round contests are permitted to be no decisions. Under a winner take all basis, a boxer would have to score a knockout to claim the entire purse. If both boxers are on their feet at the end of the twelfth round the money is divided.

Ryan has stipulated that Limas may come in at 135 pounds, or three pounds heavier than usual, but Limas has not taken kindly to the idea.

Mello Loses 10 Round Go To G Jones

MADISON SQUARE GARDEN, N. Y., May 3—(U.P.)—Al Mello, of Lowell, Mass., twice conqueror of welterweight champion Joe Dundee during the current indoor boxing season, proved no match for dusky Gorilla Jones of Akron tonight and was badly beaten in the ten round feature bout in Madison Square Garden.

Downed twice for the count of nine, Mello staged a desperate rally in the final session, but was far behind when the bout ended and there was no surprise when Jones got the decision.

School nurse says all girls should know this

TALKING to a roomful of high school girls on personal hygiene, an experienced district nurse said: "One of the basic rules of health for girls is to keep the system functioning naturally at all times. Normal exercise and diet habits should be encouraged. But when necessary there's no harm in taking nujol, since it works mechanically and can't disturb the normal functions of any organ of the body. Particularly with girls, there are times when nujol should always be taken. Take a spoonful every night for a few days. It's a thoroughly safe and harmless method. It won't cause distress or gas pains or griping."

Nujol is different from any other substance. It contains no drugs or medicine. It can be taken safely no matter how you are feeling because it is so pure and harmless. And it works so easily. Every woman should keep a bottle on hand. Every druggist has this remarkable substance. Get the genuine.

Veteran Of Tribe

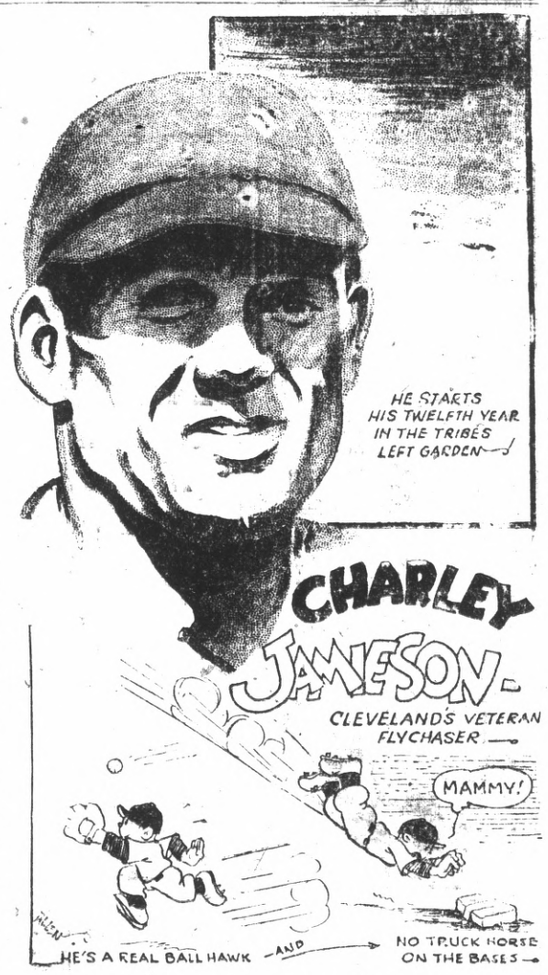

There are many new faces amongst the Cleveland Indians. Earl Averill, Dick Porter, Bib Falk and many others have appeared in the line up and things have changed a great deal in the outer gardens, but the old familiar figure of Charlie Jamieson in left field is as much in evidence as in the past.

Charley is one Indian fixture that is hard to replace. After the first week of battling Charles was found to be leading the league's best hitters. He has been at his work in the Tribe's left garden for about 11 seasons gathering in fly balls. He is 36 now but still possesses the ability to "go and get em," and is no truck horse on the bases.

PACIFIC COAST LEAGUE

	W.	L.	Pct
Missions	23	11	.676
Los Angeles	20	17	.541
Oakland	20	18	.526
Hollywood	16	15	.516
San Francisco	19	19	.500
Sacramento	19	19	.500
Portland	14	18	.438
Seattle	9	23	.281

YESTERDAY'S RESULTS

Missions 6, Portland 4.
Oakland 3, San Francisco 1.
Los Angeles 8, Sacramento 3.
Hollywood 5, Seattle 1.

HOW THE SERIES STAND

Missions 3, Portland 1.
San Francisco 2, Oakland 2.
Seattle 2, Hollywood 2.
Sacramento 2, Los Angeles 1.

TODAY'S GAMES

Portland vs. Missions.
San Francisco vs. Oakland.
Seattle vs. Hollywood.
Los Angeles vs. Sacramento.

NATIONAL LEAGUE

	W.	L.	Pct
Boston	7	2	.778
Chicago	7	5	.583
St. Louis	7	5	.583
New York	4	4	.500
Cincinnati	5	7	.417
Philadelphia	4	6	.400
Pittsburgh	4	6	.400
Brooklyn	4	7	.364

YESTERDAY'S RESULTS

All games postponed, rain and cold weather.

AMERICAN LEAGUE

	W.	L.	Pct.
St. Louis	11	4	.733
Philadelphia	9	4	.692
New York	6	4	.600
Chicago	6	7	.462
Detroit	7	9	.435
Boston	4	7	.364
Cleveland	5	9	.357
Washington	3	7	.300

YESTERDAY'S RESULTS

Detroit 6, Chicago 1.
St. Louis at Cleveland, rain.
Only games scheduled.

Tough Finals To Be Played Today

Finals of the Edith Tough tennis tournament will be played here this morning at the City Hall court. Jennie Stark and Sylvia Seawright will meet for the champion trip.

Junior Nines To Meet Here This Morning

The fourth week of the American Legion junior baseball league play will get under way here this morning. The schedule for the day is as follows:

FIRST STREET.—
8:30—Lincoln Cubs vs. Washington.
10:30—Ruby Giants vs. Modern Woodmen.
1:30—Boston Braves vs. Coreys.
3:30—Baby Lions vs. Redmen.
SANTA FE.—
8:30—Red Stars vs. Missions.
10:30—Lincoln Scouts vs. Rattlesnakes.
1:30—California Bears vs. Casey All Stars.
3:30—Boulder Crest vs. Camelites.
NICHOLL.—
8:30—Jr. Pirates vs. Grant.
10:30—McRackens vs. Lightning Bugs.
1:30—Fairmont 1 vs. Lucky Strikes.
3:30—Fairmont 2 vs. Panthers.
NICHOLL.—
El Cerrito vs. Jr. Yanks.

Police Shoot, Little Or Big

SAN FRANCISCO, May 3.—(U.P.)—When cornered by policemen after he had fled from an allegedly stolen automobile amidst a hail of bullets, Robert Morrison, 15, explained his fleetness of foot by saying: "I didn't know you'd shoot at a little feller like me."

THERE is no good reason why your dealer should offer you something else when you ask for KRAFT CHEESE

OAKS DEFEAT SEALS IN FOURTH

SAN FRANCISCO, May 3.—(U.P.)—Hollywood was back in the first division of the Pacific Coast league tonight by virtue of a 5 to 1 victory over Seattle while the San Francisco Seals and Sacramento had dropped to a tie for fifth place as a result of defeats they suffered today.

The San Francisco Missions retained leadership of the league by a margin of four and one half games over Los Angeles by conquering the Portland Beavers, 6 to 4 while the Angels were pounding out a 5 to 3 victory over Sacramento.

Oakland went into third place, half a game behind Los Angeles by defeating the Seals, 3 to 1. The Stars were in fourth place, an equal distance behind Oakland.

The only excitement of the day was provided by the Senators when they threatened with three scores in the last two innings. In every other contest the victor took an early lead and was never given a serious challenge.

Al Gracio Wins Decision Over Hull At S. F.

SAN FRANCISCO, May 3—(U.P.)—Holding an advantage gained from a knockdown in the third round, Al Gracio, local welterweight, won a ten round decision from Clyde Hull of Texas, who holds a victory over Pete Lanzo, here tonight. Gracio sent Hull to the canvas for a nine count in the third.

Other reults were: Tut Dezlin and Billie Adams fought a draw in the six round semi-windup; G. Kimura defeated Angel Da La Cruz in four rounds; Jimmie O'Dowd knocked out Eddie Trager in two rounds; George Mattey defeate dHarry Delfund in four rounds and Charley Hernandez technically knocked out Billie Delaney in the second round.

High Track Meet Delayed 1 Week

Postponement of a track meet between the Richmond high school team and the alumni stars until next Friday afternoon was made yesterday. The alumni team reported that it was not quite ready for play.

Elks Nine To Meet Bank 9

Elks nine will journey to Clear Lake tomorrow to meet the strong Sulphur Banks team. Al Perricone is scheduled to be on the mound for the locals. Hal Dimnock and Dutch Kogler will be in the sidelines ready to assist Perricone.

Tonight the members of the team will be guests at a dance to be held in Clear Lake.

Cynicism Held Religion Aid

SEATTLE, Wash., May 3.—(U.P.)—A cynical attitude toward religion has been advocated by Rev. Cleveland Kleihauer, pastor of the University Christian church here.

"Modern cynicism towards religion is one of the best things that can happen to establish worth while religious faith," he said.

"This ruthless breaking down of time-honored ideas will lead to a saner religion in the end—and elimination of mere tradition and perfunctory faith.

"Religion will have to stand the test of reality."

Junior Net Men In S. F. Matches

Richmond junior tennis players are preparing for their contest at the Golden Gate tennis club in San Francisco this morning. The schedule of play for the local boys was announced as follows: 9:30 a. m. Darrow Sutton vs. Walter Jilcek; James Hurley vs. Charles Millicevitch; Phil Carlin vs. Charles Hunt; Johnny Starke vs. Bender Graham, and Melvin Avila vs. Van Irvine.

DEBT PARLEY CORPROMISE SEEN

PARIS, May 3.—(U.P.)—The so-called "Young Compromise" appeared tonight as the most likely hope of saving the reparations experts' conference from complete failure, but conflicting official reports of the negotiations permitted only a picture of disagreement on all sides.

The conference was hanging in the baalnce, according to the most authoritative sources here, while the compromise said to have offered by Chairman Owen D. Young was considered . . .

None of the delegates would admit that Young had offered a definite proposal which the Allied nations and Germany might accept to break the present deadlock on the amount which Germany shall pay annually. It was known, however, that Young was making every effort to bring the delegate to an agreement and the discussions recently have centered on what is equivalent to a "peace-making" proposal by the head of the unofficial United States delegation.

Most reliable reports of the terms say that the proposal would meet the German demands in the first year of operation of the plan. That would be, according to unofficial sources, something less than $400,000,000 a year.

After the first year the annuities would be increased by about $5,950,000 each year until the average yearly payments are reached, it was said. These average payments would be about $476,000,000, according to reliable sources.

The same sources asserted that the plan called for a schedule of payments over a period of approximately 40 years. The Allies previously had demanded 58 years and the Germans specified 37 years.

OPPOSITION TO TAX DECISION

SAN FRANCISCO, May 3.—(U.P.)—The dissenting opinion of Justice John W. Preston of the state supreme court in opposition to all other justices of the court who reversed a ruling of the Ventura county court Thursday and decided Jasper Bearry was not entitled to a six percent commission on certain taxes he collected was being prepared here late today.

The opinion reversing the Ventura superior court was drawn up by Justice William H. Langdon and concurred in by all justices except Preston and was handed down in Sacramento.

Bearry, who was formerly tax collector of Ventura county, has sought $57,000 as six percent interest on collection of taxes from possessory rights and lease hold interest for oil exploitation. He contended that the items should be considred personal property while District Attorney James C. Hollingsworth of Ventura county who opposed him held that it was real estate.

Autopsy Fails To Show Cause Of Man's Death

SONORA, May 3—(U.P.)—An autopsy on the body of Carol B. Rablen, who died less than an hour after drinking a cup of coffee given him by his "mail order" wife, failed to reveal any trace of poison, Mrs. Josie Terzich, county coroner, said here tonight.

The wife, Eva Rablen, was still held in jail, however, on a warrant charging murder sworn out by her husband's father, Stephen Rablen. District Attorney C. H. Grayson said he would order her arraignment Saturday morning and would hold her for further investigation.

Initiation Of Candidates Held By W.O.W. Lodge

Peralta camp of Berkeley was in charge of the initiatory work held for a class of candidates last night in Woodman hall by Log Cabin Woodmen of the World. Following the ceremony a banquet was served by a committee composed of George Black, George Staryos and John Lucas.

Plans for a social night to be held May 31 were discussed. Capt. T. Jones, Jr., magician, has been secured to present the entertainment. The event will be open to members and their families. The business session was presided over by Clyde Phillips, consul.

Mills Oppose Hoover Farm Relief Move

WASHINGTON, May 3.—(U.P.)—President Hoover has received protests from flour and milling interests against the grain rate reductions proposed by eastern railroad, at the president's instance to aid farmers in moving their wheat for export.

The first concrete agricultural relief move in the Hoover administration thus encounted obstacles at the outset. The protests will go before the interstate commerce commission along with proposals for rate reductions.

Eastern railway executives, after conferences with administration officials, announced they would ask the interstate commerce commission for permission to put into effect lower rates on less than the customary 30 days notice.

All available storage facilities are now crammed with last year's wheat crop, it was explained, and it is virtually important that this surplus be moved before the new crop is ready for storage and shipment.

2 DEAD, FOUR HURT IN CAR ACCIDENT

SANTA ROSA, May 3—(U.P.)—Two persons were killed and four were injured when automobiles collided near Kenwood, ten miles south of here, late today.

Sydney P. Korn, 45, undertaker of the Sonoma State Home at Eldridge and his wife, 47, received fatal injuries. Adelade Cochran, and her husband, Aric P. Cochran, both prominent in the San Francisco bay region and residents of Berkeley, were painfully hurt.

Machines driven by Korn and Cochran met head on.

Two young women whose homes are in Denver, Colo., and who were hitch-hiking through the west suffered serious injuries. All of the injured will recover unless complications set in, Dr. A. K. McGrath of the Burndale sanitarium at Sonoma, where they were confined, said.

The hikers, Velma Dewey, 22, and Leola Robinson, 22, were in the Korn automobile.

Police said evidence indicated Korn was driving at a high rate of speed on the wrong side of the highway when the accident occurred.

Camp Committee Of Boy Scouts Will Visit Site

Members of the Richmond Boy Scout camp committee, headed by M. F. Beebe will leave Richmond today for the Boy Scout camp at Sonora. The group will spend the week-end at the camp site inspecting the camp.

The Scouts will hold their annual camp starting June 7.

Suspect Held For Mail Fraud

SAN FRANCISCO, May 3.—George L. Matney, 74, of 865 McAllister street is being held by federal authorities on charges of using the mails to defraud. Matney was arrested by Postoffice Inspector R. W. Madden here today.

According to Madden, Matney is alleged to have swindled insurance companies out of $8,000 through "fake" accident reports during the last 15 years.

Victim Of Fever Reported Better

SAN FRANCISCO, May 3.—Rose Lombardi, nine, who was almost given up for dead by doctors several days ago, was reported to be slightly better today.

Yesterday the girl's fever mounted to 112 degrees, following an operation on her ear.

The fever has been decreasing steadily, physicians reported.

Water District To Hold Recall

STOCKTON, May 3.—The positions of three directors of the Banta Carona irrigation district, near Tracy, are at stake at today's recall election.

Directors whose positions will be at issue are S. V. Barenchi, Henry Ohms and Irving Petz. The recall candidates are E. F. Quick, S. S. Peck and R. H. Brown.

CARS IN PAWN

The Municipal Pawnshop of Paris recently requested the city council to erect a three story garage to house over six hundred cars held as pledges, remarks the National Automobile club.

ODD TRIANGLE REVEALED BY DEATH

OAKLAND, May 3.—(U.P.)—One of the strangest triangles that ever existed revolved about a woman masquerading as a man, police revealed tonight as they continued their investigation into the death of "Peter Stratford," the impersonator.

"Peter Stratford" was identified as Miss Deresley Morton, who came to the United States from New Zealand, many years ago.

Miss Morton lifted men's sports and other masculine activities. Some friends told her she resembled a man masquerading as a woman so she decided she would don trousers and assume all characteristics of a man.

She became proficient at tasks that required masculine strength and during the war worked side by side with men in Washington, D. C. munition fatory without arousing the slightest suspicion.

During the last years of her life she was employed by J. A. McDonald of Niles, Calif., as a private secretary and he said she was more capable than any other who had held that position.

Two years ago the triangle had its inception.

"Peter Stratford" married Elizabeth Roland, Hollywood scenario writer, and became a devout convert of the Sufi cult. And while married to Mrs. Roland "Peter" wrote fervid love letters with many references to religion and literature to a woman named "Alma" in Hollywood, police said.

The poser and the "wife" were separated three months ago but Miss Morton's mask was not revealed. It remained for the imitator herself to disclose that in a dying statement, occasioned when she objected to confinement in the men's ward of a local hospital and was told there was no hope that she would survive from tuberculosis.

Oakland Baby Slayer Held In Dungeon

SAN QUENTIN, May 3—(U.P.)—The 17 year old nurse maid who strangled a one year old baby to death, in Oakland, a year ago, has been an unruly prisoner and is confined to the dungeon for incorrigible prisoners of the women's ward, prison authorities revealed tonight.

Erna Janoschek, the girl who choked a baby which had been left in her keeping, until the infant lay lifeless in her arms, has fought with matrons and women prisoners, has stolen food in the dining room and once set fire to her bed, the officials said.

She was sentenced to life imprisonment and under a provision for good behavior could have gained release in 10 years, but the date for eligibility to parole has already been moved ahead.

Herbert E. Cox Held For Trial

Charged with failure to provide for a minor child, Herbert E. Cox of Richmond, was held to answer to the superior court by Police Judge C. A. Odell here yesterday morning.

Cox was arrested in Los Angeles Tuesday and was returned to Richmond George Bengley of the Richmond police department.

S. F. French Group Planning Fete

SAN FRANCISCO, May 3.—(U.P.)—Members of the French colony of this city and business leaders of the Bay regions will celebrate the Five-Hundredth anniversary of the triumph of Jeanne d'Arc at Orleans at a public celebration in the civic auditorium on May 21.

An elaborate pageant, portraying the life of the Maid of Orleans, will be presented.

The San Francisco Symphony orchestra and the Municipal Chorus will participate in the event.

Three Lost Boys Found By Police

SAN FRANCISCO, May 3—(U.P.)—Three lost San Francisco boys were returned to their anxious parents last night after long searches by police.

The three young travelers were arrested in San Juan today and were brought to their homes.

They are Raymond Milan, 12, Harold Mead, 13, and Norwood Dunn, 15. All three are wards of the Juvenile court. When arrested the boys were making sight-seeing tours on bicycles, which, police reported, were stolen from Redwood city.

Famous Ship Of Old Times Only Relic Now

SEATTLE, Wash., May 3—(U.P.)—The Bailey Gatzert, once aristocrat of the Puget Sound merchant ship fleet, and proud carrier of Seattle and Tacoma's elite, today swings idly at her moorings while her only inhabitants are rodents.

Her decks have been ripped fore to aft by wreckers' hammers and her powerful engines have been consigned to the junk-yards.

In 1892 when the Bailey Gatzert slid down the waterway she was the most up to date and fastest ship in north Pacific waters. She was placed on the Seattle-Tacoma run and for many years on these waters, making records and wiping out all competition.

From fore to aft, below decks and above, every piece of brass, every piece of machinery glistened like a new silver dollar.

The now delapidated hull awaits one last voyage to a lonely beach to be consumed by flames.

VOTE FOR EUGENE H. AXTELL

FOR Councilman
General Election May 13

VOTE FOR ARCHIE Winchcole

FOR Councilman
(Two Year Term)
General Election May 13

VOTE FOR RUSSELL MEYER

FOR Councilman
(Six Year Term)
General Election May 13

Society and Club News

LINCOLN SCHOOL TEACHERS PAID HONOR AT LUNCH

Teachers of Lincoln school were honored yesterday when mothers of the school and P. T. A. members served a delicious luncheon for them at the noon hour. Short talks were made by Miss Norah Ashfield; Miss C. B. Cameron and Miss Nellie Windrem, principal of the school. A gracious reply was made by Mrs. Francis Kent. More than 50 were present at the luncheon. The teachers were highly complimented on making the children's operetta of the proceeding night a great success.

Following the luncheon a business meeting was held with Mrs. A. A. Alexander presiding. Installation of officers took place with Mrs. C. R. Blake acting as installing officer. Among several reports of the closing year was an important one—a great gain in membership. Mrs. A. A. Alexander was elected delegate to attend the P. T. A. convention to be held in Sacramento, May 21 to 24.

U. V. R. Group Holds Session

Routine business was discussed last night by members of Richmond auxiliary United Veterans of the Republic at a business meeting held in Memorial hall. Mrs. Gertrude Sherman, president, presided.

Admiral Dewey Camp Of Vets Has Initiation

Initiation of a class of candidates was held last night in Memorial hall by Admiral Dewey post, United Spanish War Veterans.

Plans were made to attend the Oakland visit of W. L. Graves, national commander, which will be held May 10. Graves will attend the state convention to be held in Sacramento May 12 to 16.

—RAGS WANTED—
RECORD-HERALD

You can do better at The Ashby
Complete Home Furnishers
The Ashby FURNITURE CO.
ADELINE and ALCATRAZ

DR. ANGELA MILLEDGE
CHIROPRACTOR
PHYSIOTHERAPY
Office hours 10 to 12 a. m. 2 to 4 p. m. Evenings, Mon. Wed. Fri., 7 to 9
Residence 2315 Preble Avenue
Phone Richmond 1771

Chute Tested

AIRPLANE descended successfully under a parachute from a height of 7000 feet above Santa Ana, California. Capt. Roscoe Turner (inset with wife) the pilot, remained with the plane when it hit the ground, bounded about a foot into the air and then settled.

W. C. T. U. NAMES DELEGATES TO COUNTY MEET

Delegates to the W. C. T. U. County convention to be held in Danville May 21 were elected yesterday by members of the Point society. They will be Mrs. C. Sanford, delegate, and Mrs. C. M. Hunt, alternate.

Memorial services were held by the members for the late Mrs. L. Hensel who was an active member of the group before her death.

The meeting was held at the home of Mrs. James Bly, 300 Golden Gate avenue. Concluding the afternoon refreshments were served by the hostess.

Presbyterian Aid Enjoys Social Meet

Members of the Presbyterian Aid society enjoyed a pleasant afternoon recently at the church parlors. A short program of music was presented after a business meeting. Mrs. George Clark sang several numbers and Mrs. Virginia Bryant entertained with a number of readings.

Concluding the afternoon tea was served by the hostess committee including Mrs. C. R. Alexander, Mrs. A. A. Alexander, Mrs. Roy Atwood, Mrs. L. Andrews and Mrs. Ida Betters.

Scouts Hold Review Court

More than 50 Richmond Boy Scouts were examined for merit badges by the Boy Scout Board of Review last night in the Lincoln school auditorium. Badges will be presented as a Court of Honor to be held here in June.

Members of the examining board include T. G. Gray, W. H. McCoy, H. W. Garrard, T. I. Cole, John Opman, Dr. L. W. Wuesthoff, Louis Rasmussen and George Shaw.

A second Board of Review will be held here May 31 and at that time more than 50 boys will be examined.

MIRAMAR GROUP ENTERTAINS HERE

Associate Matron Mrs. Bertha Terry, Conductress Mrs. Ida McDowall and Associate Conductress Mrs. Iris Craven were honored by Miramar chapter, Order of the Eastern Star last night in Masonic hall.

The business meeting was followed by a pogram which included solos by Mrs. Mabel Gifford, accompanied by Miss Bernice Mills; readings by Mrs. Laura Cummings and a musical pageant presented under the direction of Mrs. Zelda Chapin with Edith Rord as accompanist.

A banquet was served under the direction of Mrs. Margaret Lauritzen, Mrs. Marguerite Bush, Mrs. Anna Coward, Mrs. Susie Gingrich, Mrs. Venicia Beamer, Mrs. Sadie Newford, Mrs. Lola Faurot and Mrs. Webster.

READ IT FIRST IN THE RECORD HERALD

Mrs. Irma Randolph
MEZZO SOPRANO
A Singer who teaches
A Teacher who sings.
Thursdays—All day and evening.
Conservatory of Music 3566 Lakeshore Oakland
906 Macdonald Avenue Tel. Oakland 6998 Boulevard

SAN PABLO CHURCH PLANS MUSIC EVENT

In observance of Music Week, a special musical program has been arranged by Mrs. H. A. Stahl, choir director of the San Pablo Baptist church for tomorrow night at 7:30 o'clock.

The musicale will include two pipe-organ selections by Miss Bonnie Sisson, whistling and piano selections by Mrs. A. H. Stahl and Mrs. George Deathe; contralto solos by Mrs. Harry A. Kern; piano solos by Mrs. George Deathe vocal duets by Mrs. H. A. Stahl and Mrs. H. A. Kern, anthem by the choir, with T. W. Wallbank as tenor soloist.

Rev. H. A. Kern, pastor, will deliver a special sermon entitled "The Value of Music."

STEGE LADIES AID VISITS CHINESE HOME

Fifteen members of the Stege Presbyterian Ladies' Aid journeyed to Oakland yesterday for a visit to the Ming Wuong Chinese Home. Miss E. Mills, director of the home was a charming hostess, showing her guests over the home and gardens. She also had a class of little girls from three to eight years old sang several songs for the visitors.

After a short business session the guests enjoyed a talk by Miss Mills on the home, and its conditions and teachings. A delicious luncheon was served at one o'clock by girls of the home.

Unity Sewing Club At Davies Home

An enjoyable social evening was spent recently by members of the Unity Sewing club, Daughters of St. George, at the home of Mrs. Edward Davies, 222 South Twelfth street. Cards were enjoyed, high scores going to Mrs. M. A. Young, Mrs. Ernest Williams, Mrs. Nancy Lansman, Mrs. Agnes Gordon and Mrs. Thomas Nee. Consolation went to Mrs. Edward Cochrane.

Announcement was made that the club will meet on May 11 at the home of Mrs. Elizabeth Chorlton at Stege Junction.

Missionary Group Rehearses Program

Rehearsals for a missionary program to be presented at the Wesley Methodist church on May 23 took place yesterday at a meeting of the Foreign Missionary society of the Wesley Methodist church. Mrs. Lulu Pennington, president, presided at a short business session which preceded the rehearsal.

The Home Missionary society of the church will cooperate with the society in making the program one of great interest.

Himes Back From Church Conclave

Rev. and Mrs. S. T. Himes of the Grace Lutheran church returned yesterday from Hollywood where they attended the Thirty-eighth annual convention of the Evangelical Lutheran Synod of California.

Mrs. Himes is secretary of the extension departments for the Women's Missionary society of the synod.

Guard Group Has Initiation

Initiation of a class of candidates was held last night in Musicians hall by the auxiliary to Richmond council No. 1, American Guards.

Plans were discussed for a picnic to be held jointly with the members of the council on upper Skowranch May 19. The event was originally scheduled for tomorrow.

What's Doing Here Today

JOB'S DAUGHTERS Rally: Old Scottish Rite temple, Oakland, 8 p. m.

* * *

AMERICAN GUARDS, Richmond Council: Visit to Sacramento council. Initiation.

* * *

FOOD SALE: Neighbors of Woodcraft. Black's Groceteria.

* * *

GIRL SCOUTS Food Sale: Candy a specialty. Schrader's furniture store.

* * *

BEACON Chapter, O. E. S. Business session and social game of cards.

* * *

FOOD SALE: Point Baptist Ladies Aid. Wood's store building on Washington avenue.

* * *

MISSOURI CLUB: Picnic outing. East Shore park. Members will bring a basket lunch.

Mildred Atwood J. R. McClasky Marry Tonight

At a public ceremony to be performed tonight at the Salvation Army hall, Miss Mildred Lucile Atwood of 136 Second street, will become the bride of John Rufus McClasky, local Standard Oil employe. Capt. Omar J. Knutson will perform the ritual.

Miss Louise Rice will attend Miss Atwood as bridesmaid and McClasky will have Clarence Ullom as his best man. Luzetta Ruth Atwood will serve as flower girl and Goldie Atwood will bear the ring.

The young couple are both workers in the local Salvation Army corps and take part in all activities. The bride is assistant Girl Guard Leader of Carquinez troop of Girl Scouts.

After their marriage the couple will reside in an apartment at 316 Eleventh street.

Richmond Youth Weds Eureka Girl

Coming as a surprise to his Richmond friends was the news of the recent marriage of Thad E. Robertson, well known employe of the Standard Oil company, to Miss Amelia M. Giaomini of Eureka. The couple were married in the San Rafael Catholic church last week. Their attendants were Mr. and Mrs. Dan Kane and Robertson's sister, Dr. Ida E. Rader of this city.

Before coming to Richmond the couple spent a few days in Calistoga. They will reside at 551 Twentieth street.

CARS USE COAL

Five thousand coal miners are employed annually in digging the fuel consumed by automobile manufacturing plants, states the National Automobile club.

ALWUN CLUB ENTERTAINED AT DORGAN HOME

Members of the Alwun club were entertained yesterday at a luncheon and social afternoon at the home of Mrs. J. Dorgan, 756 Seventh street. Prizes for the afternoon went to Mrs. Daisy Mayo, Mrs. Carl Stockird, Mrs. T. Glover and Mrs. T. J. Hathaway.

The club will hold its next meeting at the home of Mrs. T. Glover, 675 Thirty-fifth street, on May 17.

Girl Scouts To Hold Food Sale

Members of the Richmond Girl Scouts of Troops 3, 4, 5 and 6 will hold a food and candy sale today at Schrader's store at Seventh street and Macdonald avenue today.

The Drapery Shop
F. T. CHRISTOPHER, PROP.
Automobile Trimming
Full Line of Mattresses carried in stock.
420 Sixth St.
Telephone Richmond 318

RE-ELECT
GEORGE F.
Black
(INCUMBENT)
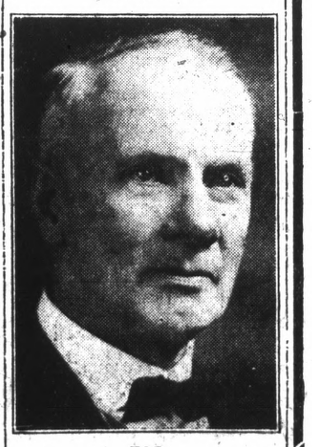
FOR
Councilman
General Election May 13.

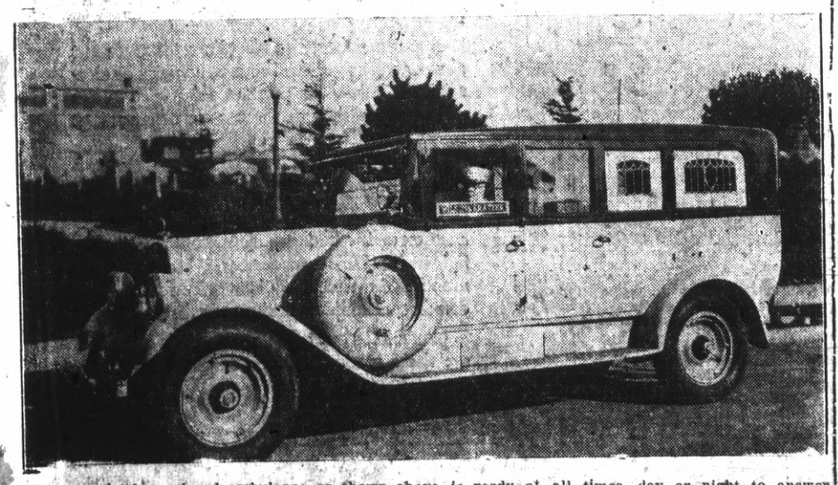
The completely equipped ambulance as shown above is ready at all times, day or night to answer calls. This ambulance is always in the care of uniformed and competent men and is used exclusively for the sick and injured.
WILSON & KRATZER
PHONE RICH. 113

Beauty's Master Touch
"I have used Gouraud's Oriental Cream since I was sixteen years old. It has done for me everything your advertisements imply. I wish every woman who values a fresh youthful complexion could know what it has done for me."
If you would enjoy an alluring, pearly beauty, free from blemishes start the immediate use of
GOURAUD'S ORIENTAL CREAM
Send 10c. for Trial Size
Ferd. T. Hopkins & Son, New York City

Hosiery For Mother's Day $1.00 to $2.00
Albert's THE BIG STORE
Buy Your Mother's Day Gift Now
IT ALWAYS PAYS TO BUY AT THIS STORE!
New Styles Feature May DRESS SALE

Every Dress is Smart
Every Dress is New!
$9.75
$15.00
Everything that is new and smart in the summer frock mode is to be found in this important dress event today. Frocks of lustrous flat crepe, filmy chiffon, the important georgette in a host of new shades and attractive prints.
Sizes for Women 36 to 48 and Misses, 14 to 20
Bargain Balcony Sales
Rummage Tables
5c 10c 15c
Rayon Vests 69c EA.
Gingham Hoover Aprons 69c EA.
Utility Strainer Sets 20c
Wash and Ready Plain Crepe 6 YDS. $1
Rayon Costume Slips $1 EA.
Oval Rag Rugs 40c EA.
Boston Bags 39c
Values to $1.00
Women's Hose 15c PR.
Children's Athletic Unions 39c
Warner's Girdles 89c
Women's Cotton Costume Slips 50c
Rayon Bloomers 89c
Axminster Rugs 79c EA.
Rayon Stockings 3 FOR $1
Fancy Windsor Crepes 5 YDS. $1
Hit Miss Rag Rugs 4 FOR $1
35c Kiddie Half Socks 5 PR. $1
48x48 Oil Cloth Squares 33c EA.
Shelf Oil Cloth 10c YD.
Children's Knit Unions 50c
Child's Crepe Pajames 69c EA.
Crepe Bloomers 50c

Welcome Nobles!

FOX-CALIFORNIA

Ends Today— Two Big Features

STARK REALISM! HEAR IT SEE IT

Thrilling Adventures • Action.

WITH SENSATIONAL SOUND EFFECTS

HEAR THEM TALK TO ROYALTY

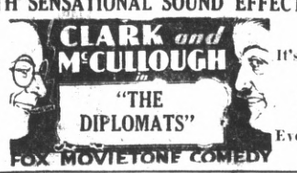

It's A Feature Itself LAUGHS GALORE Every Minute

TOMORROW and MONDAY

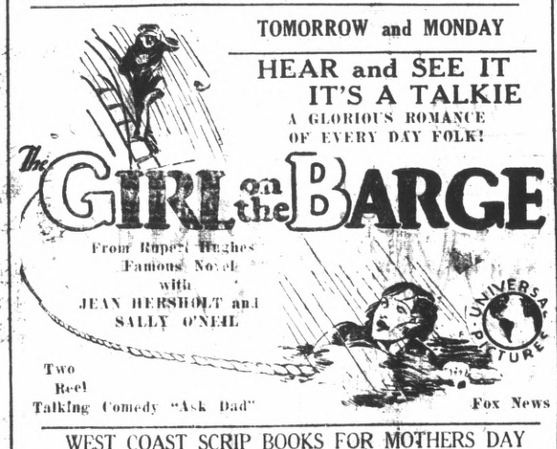

Two Reel Talking Comedy "Ask Dad" Fox News

WEST COAST SCRIP BOOKS FOR MOTHERS DAY

'GIRL ON BARGE' COMING HERE TOMORROW

The management of the Fox-California theater announces that Jean Hersholt's latest photoplay, a Universal Special adapted from the story by Rupert Hughes "The Girl on the Barge," is coming to that theater tomorrow. Added interest to this news is contained in the information that vivacious Sally O'Neil and Malcolm MacGregor have featured roles in the picture.

"The Girl on the Barge" is a story of young love along the Erie canal, and the picture actually was photographed along the picturesque waterways in upper New York state. Edward Sloman, the director brought the principals and a large technical staff from California to get the correct backgrounds for the entertaining Hughes story.

The plot concerns a hard-drinking but religiously devout Scotch barge captain with four motherless children. Erie, the oldest daughter, falls in love with the pilot of the tug-boat which draws the barge upon which she lives. This enrages her father, who causes the pilot's dismissal. After a severe beating, Erie deserts the barge and flees to the pilot's rooms ashore, but is dragged back to her unhappy home after seeing her sweetheart cruelly battered by her father's powerful fists. How the pilot's bravery during a terrific storm in which the barge is threatened by destruction, saves the lives of the barge captain's family and wins his admiration, makes an exciting and fitting climax to the picture.

Others in the cast are Morris McIntosh, Nancy Kelly, George Offerman, Henry West and J. Francis Robertson.

Girl On The Barge

SCENE from "The Girl On The Barge," which is coming to the Fox-California theater tomorrow.

Radio News

6:00 to 7:00 A. M.
KPO—Health hour.
7:00 TO 8:00 A. M.
KPO—Exercises.
KFWI— (7:30) Health exercises
KTAB—Uncle Eddie.
KLX—Exercise.
KFRC—Sea! Rock program.
8:00 To 9:00 A. M.
KPO—Happy Times.
KTAB—Tabloid of the air.
KFRC—Embassy theater program.
KJBS—Favorite recordings.
KYA—Golden Gate orchestra.
KFWM—Market and health hour.
KLX—Jean Kent.
9:00 To 10:00 A. M.
KTAB—Prayer service; home economics.
KGO—California Home Life.
KPO—Dobbsie's Daily Chat.
KLX—Modern Homes period;
KJBS—Popular program.
KYA—Mary Cook; features.
10:00 to 11:00 A. M.
KFWI—Musical program.
KQW—Helpful hour.
KJBS—Musical program.
KQW—Helpful hour.
KYA—Trio, talk.
KPO—Annabelle Lee.
KTAB—Recordings ;musical program.
KFRC—Raisin Day Parade.
11:00 To 12 Noon
KLX—Classified Ads. hour.
KLS—Recordings.
KZM—Program.
KYA—Sunshine hour.
KJBS—Musical program.
KGO—Rembrandt trio.
KTAB—Studio program.
KFRC—Auditions; church announcements.
KPO—Towne Cryer.
12:00 NOON TO 1:00 P. M.
KZM—Piano solos.
KLS—Melody hour.
KYA—News items; novelty program.
KLX—Tribune siren; KLX Hawaiians
KYA—News reports
KGO—Rembrandt trio.
KFWI—Luncheon program.
KFRC—Sherman Clay Co. concert
KTAB—Hawaiians.
KQW—News, etc.
KJBS—Variety record program.
KPO—Announcements ;Aeolian trio; stocks.
1:00 To 2:00 P. M.
KYA—Orchestra; talk.
KJBS—Melodists; records.
KYA—Orchestra; talk.
KLX—Jean's Hi-Lights.
KTAB—Organ; recordings.
KFWI—Country Store.
KLS—Request program.
KQW—Studio program.
KFRC—Beauty talk.
KZM—Potato Kings.
KPO—Jerry Jermaine; household chats.
2:00 To 3:00 P. M.
KLX—Jackson Furniture Co., recordings; baseball broadcast direct from ball park.
KYA—Bridge party; baseball.
KLS—Recordings.
KQW—Studio program.
KPO—House of Dreams; baseball.
KFWM—Edna's hour; talks.
3:00 To 4:00 P. M.
KLX—Baseball broadcast direct from the ball park.
KYA—Baseball.
KQW—Music; style chat.
KPO—Baseball.
KJBS—Studio program.
KFRC—'Chasin' the Blues."
KQW—Music; style chat.
KGO—Universal Safety Series; talk.
4:00 To 5:00 P. M.
KLX—Baseball broadcast; Chas. T. Besserer, organist.
KJBS—Musical program.
KQW—Program; children's hour.
KYA—Baseball.
KPO—Stocks; baseball.
KZM—Children's hour.
KQW—Children's hour.
KTAB—Musical Vagabonds; Painless Parker.
KFRC—Salon orchestra.
KGO— Salon Singers; stocks; news.
KFWM—Baggadians.
5:00 To 6:00 P. M.
KLX—Brother Bob; Curtain Calls
KQW—Studio program.
KFRC—Mac and His Gang.
KFWM—Children's hour; news.
KTAB—Frolic hour.
KPO—General Electric program.
KJBS—Dance program; dinner music.
KGO—General Electric program.
6:00 To 7:00 P. M.
KLX—Hotel Oakland concert.
KYA—News; Golden Gate Crier;
KTAB—Program; Twilight hour.
KJBS—Dinner music.
KQW—Musical program.
KZM—Margie brothers.
KFWI—Studio program; missing people reports.
KPO—Lucky Strike hour.
KFRC—Organ.
KGO—Lucky Strike program.
7:00 To 8:00 P. M.
KLX—News items; Edna Fischer.
KFWM—Doc Herrold.
KQW—Farm Bureau Radio news.
KFRC—Don Lee chain program; frost reports.
KGO—Studio program.
KYA—Salon orchestra; ABC program.
KTAB—States Hof Brau orchestra.
KPO—Champion program; concert orchestra.
8:00 To 9:00 P. M.
KFWM—Watch Tower program.
KLX—Trio; Talk on street bonds by Leroy Goodrich; Helen Wegman Parmelee, pianist, and Frank Van Cleave, tenor.
KPO—Singing Peaches; studio program.
KYA—Wandering ministrels.
KFRC—Don Lee program.
KGO—Singing Peaches; sports; piano recital.
KZM—Studio program.
KQW—Musical program.
9:00 To 10:00 P. M.
KLX— Jackson Furniture Co. dance records.
KPO—Studio program; Stafford's Palace hotel dance orchestra.
KFWM— Boys of the Caravansery.
KYA—'Overture to Spring"; Charmed Land.
KGO—Golden Legends.
KFRC—Don Wilson's Varieties.
KTAB—Pickwick Versatilians.
KZM—Studio program.
10:00 to 11:00 P. M.
KFRC—Orchestra.
KYA—Viv Meyers' orchestra.
KPO—Dance orchestra; School days.
KTAB—Quintet.
KZM—Jamboree.
KGO—School Days.
KFWM—Musical program.
11:00 To 12:00 MIDNIGHT
KFRC—Earl Burtnett's orchestra.
KGO—"Let's Dance."
KYA—Show Boat Revue.
KPO—"Let's Dance."
KTAB—Night Owls.
KFWM—Musical program.

As a general rule wobbly wheels require the attention of an expert. However, an easily tightened loose rim lug may often prove to be the cause of the wobbling.

NEW AUTO TAX BILLS BEFORE GOVERNOR

SACRAMENTO, May 3.—UP—The state legislature adjourned today until Monday with the assembly calendar practically clearen, but with the senate, delayed by the recent Hardy impeachment trial, still far behind in its legislative work.

Last of the important tax measures ended their legislative journey today when two bills regarding personal property taxes on automobiles were laid before Governor C. C. Young. Some confusion over the two bills has existed, with many solons believing they conflicted.

The first is a constitutional amendment by Senator Daniel C. Murphy, San Francisco, placing collection of the personal property tax on automobiles in the hands of the state. The other, by Senator H. C. Nelson, Eureka, provides that before registration certificates and license plates are issued the applicant must show a receipt from his assessor, proving that the personal property tax on his machine has been paid.

Because the Muhphy measure is a constitutional amendment it will be placed before the people at the November, 1930 election. The Nelson bill goes into effect immediately and it has been agreed that it will be effective until the Murphy amendment is acted upon. If a conflict is found to exist at that time it will be considered then, leaders of the legislature said.

The $109,000,000 coordinated water commission program will occupy the center of interest next week in the legislature. Present indications are that there will be much discussion, but little real opposition when the measure comes to a vote.

READ IT FIRST IN THE RECORD-HERALD

Owners Of Land, Indians Fought Telegraph Lines

Thrills, action, speed and romance are all on display now at the Richmond theater in Ken Maynard's latest western feature "The Glorious Trail." This fast-moving action picture is one of the finest this popular star has ever made. It is the type of entertainment that has brought Maynard from obscurity to a position as one of the most popular stars on the screen today.

The story of "The Glorious Trail" is an original by Marion Jackson and deals with the stringing of the first telegraph wires in the west. Ken has the part of the young engineer sent out by the government to get the backing of the settlers for the enterprise. The land barons and the Indians were the greatest perils encountered but even these were met and defeated.

A simple love story runs through the film. A tribe of Indians from the Sioux reservation in Wyoming was used to get atmospheric reality.

Others in the cast of the First National production are Gladys McConnell, Les Bates, Frank Hagney, James Bradbury, Jr., Billy Franey and Chief Yowlache.

Pupils Name Flag Island

PORTLAND, Ore., May 3.—UP—A group of pupils in the Ainsworth grammar school here have named a little island in the Columbia river, opposite Corbett, Orel, "Flag Island." This information was received here from the United States Geographic board.

The island is the site on which Lieut. W. R. Broughton raised the British flag while naming Point Vancouver and Mt. Hood when he explored the Columbia in 1792.

The students petitioned the geographic board to name it Flag Island.

7 Dogs Born Under Knife

SAN FRANCISCO, May Caesarean operation today saved the lives of seven sheep-dogs.

Minnie, an Australia sheep dog owned by Dan McSweeney was poisoned and died. Six minutes after her death, through the aid of Dr. C. B. Miller, veterinarian of 1001 Ocean avenue, she gave birth to a litter of eight puppies. One of them died.

Minnie was owned by Mayor James Rolph at one time and had been in the McSweeney home for more than three years.

The seven puppies all appear to be healthy despite their unusual birth.

VOTE FOR WALTER

JOHNSON

FOR

Councilman

(Six Year Term)
General Election May 13

FOX-RICHMOND THEATRE
—LAST TIMES TODAY—
KEN MAYNARD
in "THE GLORIOUS TRAIL"
Smashing Western Drama
First Showing in Richmond

For the next 30 days your first call for radio service will be answered free of charge by our repair expert.
V. G. Electric Co.
Stewart Warner Agency
1314 Macdonald Rich 933

Fox Arctic Film, Seen, Heard Here

One sees and hears bird life of the Arctic in "The Great White North." Fox motion picture, which was taken on the H. A. and Sidney Snow expedition to determine what became of four men lost from the Vilhjalmur Stefansson exploration trip of 1913. The bones, scientific instruments and a sled of the unfortunate four were found at bleak Herald Island by the Snows.

On the way to the island, the Snow party came upon millions of birds—Gulls, Murre, Cormorants, Tufted Puffin. Through the marvel of Fox Movietone synchronization of sight and sound, an astonishing medley of rasping shrieks, wails of the wind and pounding of the seas was effected, giving the screen spectator the impression he is actually there.

"The Great White North" is showing at the Fox-California theater.

BIG PAY

Peasant laborers on the roads in China receive a daily wage equal to twelve and one-half cents in our money, and are exempt from road taxes, states the National Automobile club.

Famed Funsters In Side Splitter

A new screen and a well-known stage combination yesterday delighted audiences at the Fox-Movietone comedians, presented California theater when Clark and McCullough noted Fox a corking farce called 'The Diplomats."

Norman Taurog, director, has established himself as a capable hand at turning out talking pictures.

Arthur Caesar's story, "The Diplomats," reveals two stowaways (Clark and McCullough), who are taken in hand by a pair of secret agents from an intrigue-ridden Balkan kingdom. The wind up in the royal court of Galdavia, where the king is about to be dethroned by a plotting prime minister.

The antics and wise-cracks of Bobby Clark are worth going a long way to see and hear.

BEFORE VACATION
Have Your Car POWER GREASED and Thoroughly Checked
Phone Rich. 2350
Over.
"REASONABLE RATES"
LANE'S SERVICE STATION
23rd & Barrett Ave.

Repairing and service on all makes of
RADIO
CARL ALEXANDER
1119 Macdonald Phone Rich 80

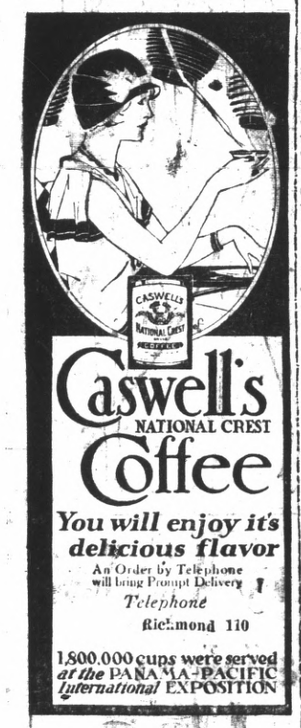

Caswell's NATIONAL CREST Coffee

You will enjoy it's delicious flavor

An Order by Telephone will bring Prompt Delivery

Telephone Richmond 110

1,800,000 cups were served at the PANAMA-PACIFIC International EXPOSITION

Pioneer Battery Service
LIGHTING IGNITION STARTING
ALL MAKES SERVICED
Official Headlight Station
217 Eleventh St. Tel. Rich. 121
Barney Allochis, Prop.

READ IT FIRST IN RECORD-HERALD

ASK YOUR DRUGGIST FOR

D & P Brand Triple Refined ROCK CANDY

A 100% pure and wholesome candy for children and adults, and

D & P ROCK CANDY CRYSTALS

A superior sweetner for tea, coffee, cocoa, etc.

A pleasant and effective relief for coughs, hoarseness and throat irritations.

(Sold through wholesale druggists and confectioners.)

Refined by
DRYDEN & PALMER, Inc.
82 & 84 Leonard Street, Brooklyn, New York.

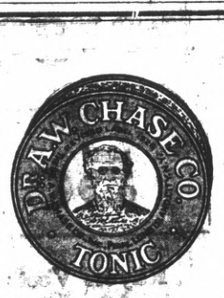

Feeling Run-Down?

Dr. A. W. Chase Co. TONIC

quickly restores that feeling of fitness. It tends to increase Weight, aid Digestion, stimulate the Appetite and clear the Complexion.

For your protection the Portrait and Signature of A. W. Chase, M. D., is on every Box.

Price 60c at your Druggist or you may order direct from

The Dr. A. W. Chase Co., Inc. Long Island City, N. Y.

10 Months Credit
On Your ROOFING AND PAINTING JOB

Our long experience in roofing and all kinds of painting and decorating insures a first class job. All jobs guaranteed.

Pabco Roofing And Paint
Used Exclusively

Our ten-pay plan makes it possible for you to have your work done now and pay conveniently.

THE IDEAL ROOFING CO.
W. H. Verbiscio
Telephone Richmond 2689
Address Route 1, Box 558

4¢ worth of electricity cooks the dinner for 4 people

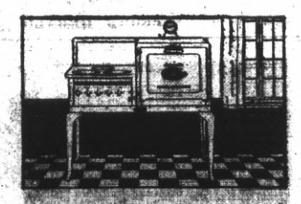

How the electric range improves cooking! Tender, juicy browned roasts with all flavor sealed in. Steaks broiled without smoking. Cakes fine in texture. Pies with delicious, flaky undercrusts. Such cooking you can do with less effort electrically, because the electric range is fully automatic.

The new porcelain enameled electric ranges are speedy. Biscuits, for example, are put into cold oven. They are done perfectly in about 11 minutes.

ABOUT 1¢ per person, less than the price of the coffee itself — that's the AVERAGE cost of cooking a family's meal with an electric range. Perhaps you never believed it to be so economical.

But remember, the electric rates were cut about a year ago. And today the price of electricity is below the price of electricity in the year 1914, although the cost of other things rose skyward as you well know.

What is the monthly cost?

A survey among our customers' accounts shows that the AVERAGE sum paid by our customers for cooking electrically, including lighting and small appliances, is but $5.76 per month! An amazingly low price for modern comfort, cleanliness and perfect baking.

Come in to our office or a dealer's store and see these modern electric ranges that are so reasonable to operate.

PACIFIC GAS AND ELECTRIC COMPANY
P·G·and·E·
Owned · Operated · Managed by Californians

RICHMOND RECORD HERALD

A Consolidation of the Record-Herald and Richmond News

Published Every Morning Except Mondays and the Days Following Holidays by the

Record-Herald Printing and Publishing Co.

Telephone Richmond 70 and 71—2201 Macdonald Avenue

G. E. MILNES ..... President and Manager
GROVER E. MILNES ..... Business Manager

OFFICIAL PAPER OF THE CITY OF RICHMOND, CAL.

Entered at the Postoffice at Richmond, California, as Second Class Matter.

Subscription Rates

One Month by Carrier 50c
One Year $6.00

SATURDAY MORNING, MAY 4, 1929.

THE PENALTY OF GREATNESS

What a life to lead! When you cannot stop at a hotel for a night without being compelled to dodge crowds; when you cannot lose the newspaper reporters for 24 hours without provoking general hysteria and inspiring an organized search for you, when your every move and every word is rushed into print and telegraphed and wirelessed around the world.

That is the sort of life Colonel Charles A. Lindbergh has been leading since he landed in the lap of the gods at Le Bourget. And it is not to his liking.

The famous young flier was not born to the social whirl and public acclaim and does not pretend to care for either nor propose to acclimatize or harden himself to them.

Even during these great receptions in Europe and here in the United States after his epochal trans-Atlantic hop he betrayed his irritation and impatience. Often he has seemed to affront those who would honor and lionize him, inspiring by his seeming discourtesy and ill-manner not a little public criticism. But still the Lindbergh legend persists and wherever he goes the crowds will gather, though they be splashed with mud and rudely jostled by their hero.

Pity, do not condemn the youthful aviator. Those who have experienced the tyranny, slavery and cruelty of fame can sympathize with him. The famous make a tremenduous sacrifice.

TRAFFIC NEEDS WIDER ROADS

That many states have already outgrown the two lane highway is the opinion of the president of the Pennsylvania Motor Federation, a representative organization of automobile owners.

This traffic authority argues that the two lane highway is too narrow to permit a free flow of traffic and that the physical limitations of such a road nullify the mechanical possibilities the public demands in the modern motor car.

With a steady increase in the number of motor vehicles and rapid strides in power, speed and safety manufacturers are building into the car of today, the problem of wider roads is approaching a crisis. If main arteries of travel were built to provide at least four traffic lanes, mass traffic of mixed speed ability would have room to form in selective groups based on speed without the ever present danger and inconvenience to all users of the highways. Statistics can be cited to prove that the accident rate decreases as the highways widen.

Is it too early to talk wider highways when no state has money enough to complete its highway system with improved two lane roads? Perhaps not. For one thing four lane roads at some points are more urgently needed than two lane roads at others. And experience has taught highway builders that it costs much less to widen a thoroughfare than to build a new one.

THE FARM BILL

Consider the farm bill.

It discards the scheme of valorization. It does not propose to promote overproduction by placing a premium on surplus crops. Neither does it favor waste and inefficiency by guaranteeing the farmer a profit irrespective of cost of production.

Under this bill, should it become law, the government would, by generous and timely loans, make it possible for the farmer to hold his product for a favorable market. It is because the producer of foodstuffs has neither the credit nor facilities to store his crops that he often takes inadequate profit or loss. The house bill conforms to President Hoover's program of farm relief and would receive his signature were it to pass congress. A few self exploiting politicians should not have the power to substitute a less acceptable measure.

THE OUTLINE OF POLAR EXPLORATION — Plot and Counterplot — By RALPH WOLFE

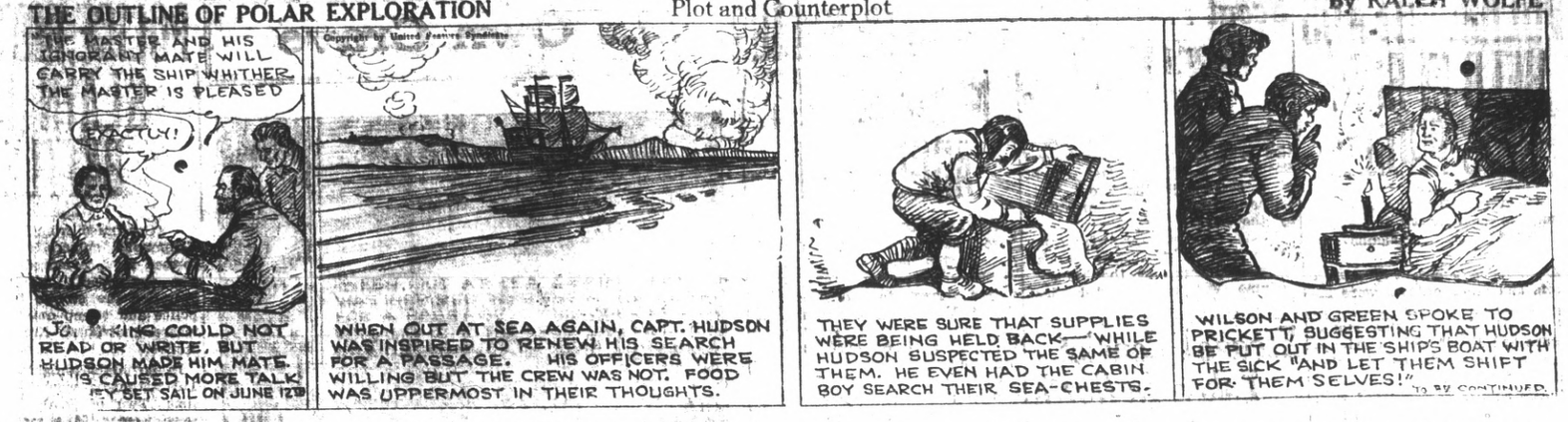

YOUNG BUFFALO BILL — Anxious Hours — By MARRY F. O'NEILL

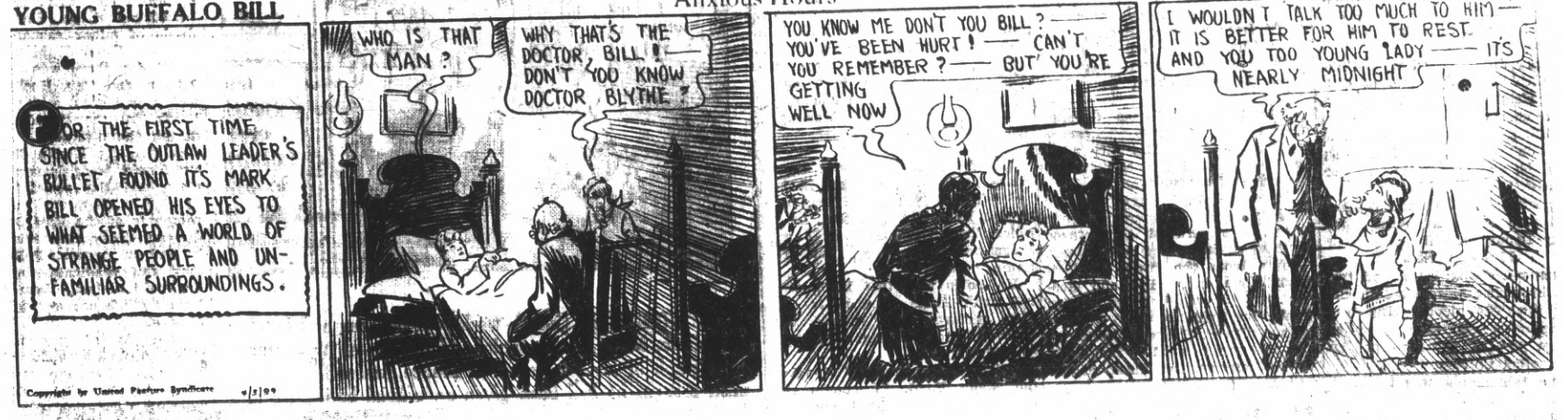

DOINGS OF THE DUFFS Reg. U.S. Pat. Off. — Spring Cleaning — By BUFORD TUNE

GAY AND HER GANG — Fallen Arches — By GLADYS PARKER

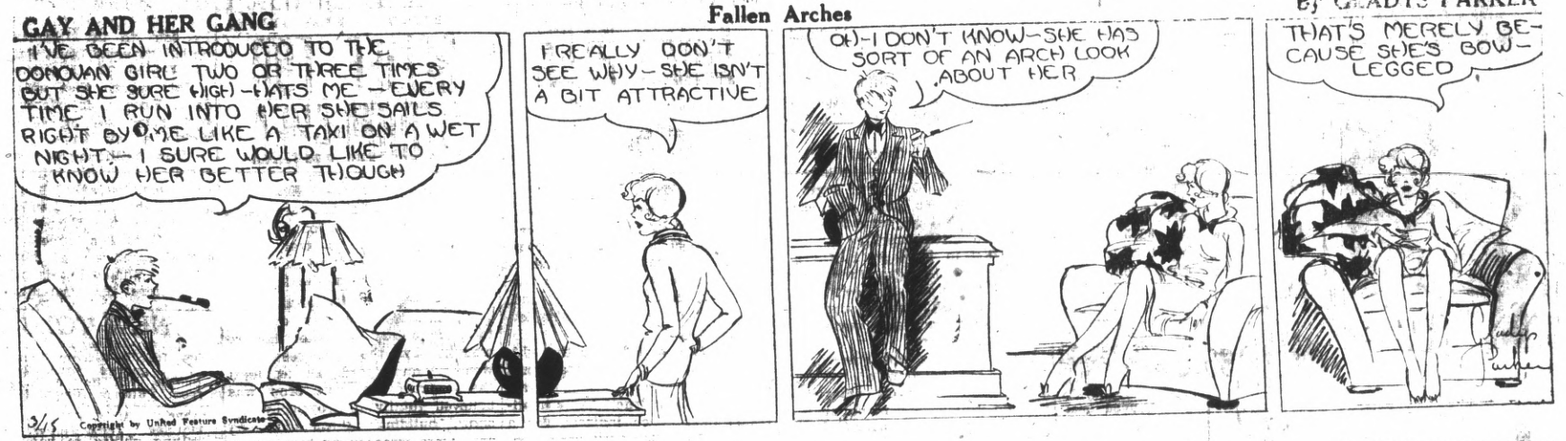

"MALARIA MUGGS" — His Incapacity — By BEN DAVE ALLEN

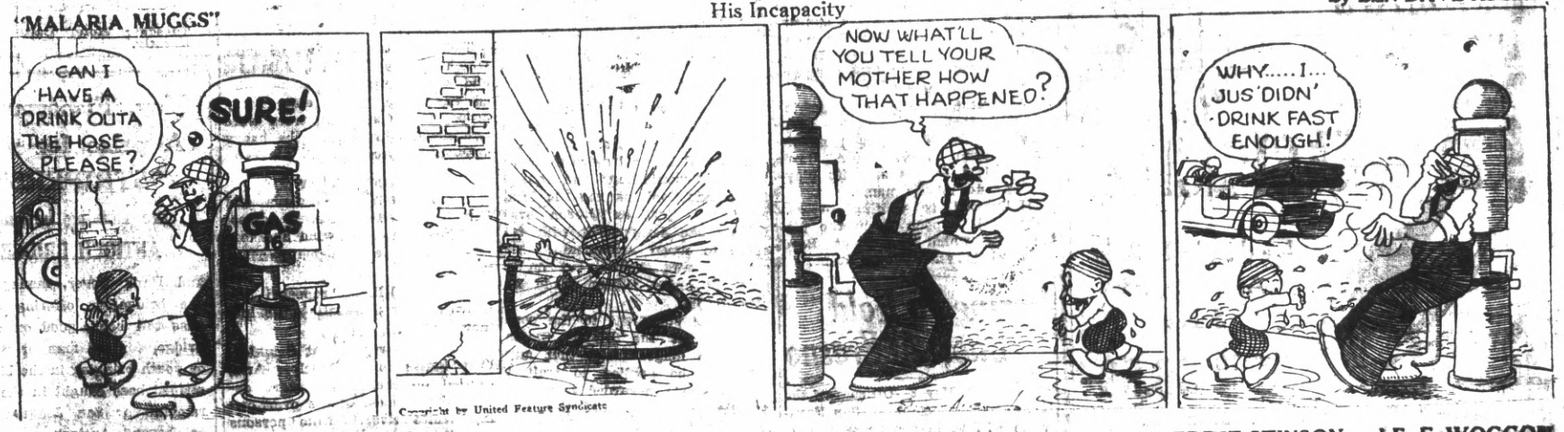

"SKYLARK" — Barrely Possible — By EDDIE STINSON and E. F. WOGGON

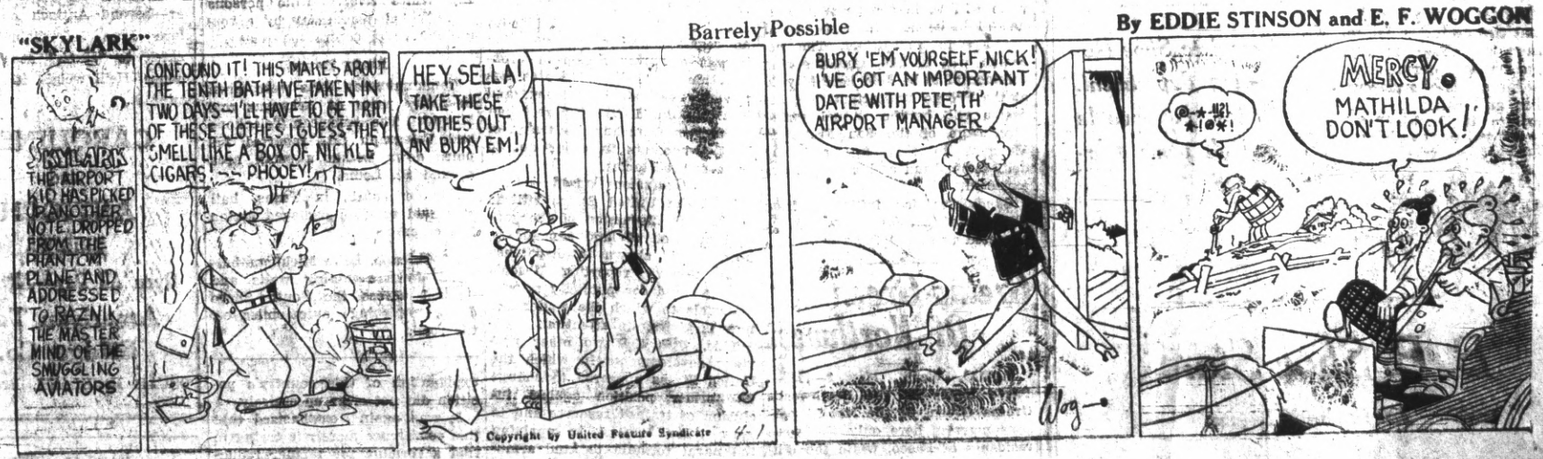

POLICE HEADS HELD IN RUM RING PROBE

(Continued from Page 1)

ment, the manufacture of 3,000,000 gallons, was charged against the defendants.

A chief of police, two former chiefs and other officers were included among the defendants in the investigation of liquor manufacture and distribution in Chicago Heights, South Chicago Heights and Calumet city.

Those named were charged with 70 overt acts against the prohibition law, including conspiracy with Joe Martini, former lieutenant of "scarface" Al Capone, who was killed by rival liquor interests last November.

Among those named were Chief of Police John Castabile of Chicago Heights, Edward Cassidy, former chief who was outsed when prohibition agents made wholesale raids on the suburb last fall; Bahne E. Carnilsen, also former Chicago Heights chief who is now postmaster there, and William Wilchinski, alias Bill Willis, Cook county Deputy sheriff.

75 Distilleries.

Seventy-five distilleries and two large breweries were cited in the true bills. The alcohol ring was said to have been distributor for a large part of the metropolitan area around Chicago.

While this action was taken in federal court, a grand jury in criminal court named 15 persons, including six present trustees and former President T. J. Crowe on charges of alleged conspiracies, embezzlements and diversions of public funds.

The indictments describe the staging of "wild liquor parties" with taxpayers' money to a total of approximately a quarter of a million dollars.

RE-ELECT
ELMER A.
Martin

(INCUMBENT)
FOR
Councilman
General Election May 13.

Scout Troop 5 Reorganizes Three Patrols

Minor changes in the formation of Troop No. 5, of Richmond Scouts was effected last night at a session in the Scout hall. Three patrols were re-organized by the boys.

Plans for an over-night camp to be held at the beach on May 25 were planned by the boys.

Hume Vaughan presided last night.

Escaped Convict Taken In North

HERMISTON, Ore., May 3.—UP—George M. Brown, San Francisco swindler suspect, who escaped from a Union Pacific train after filing of his leg irons and intimidating a porter, was captured in an orchard near here today.

Detective Sgt. James Gregson of San Francisco, who was escorting Brown to the Bay city when he escaped, led the captors in cornering the prisoner.

Brown denied he used violence on Roscoe Sims, negro pullman porter, who suffered a fractured skull when he either fell or was thrown from the train. Sims is unconscious in a Portland hospital and it was believed Brown would be held to face a more serious charge of assault with intent to commit murder should his victim survive, or first degree murder if Sims dies.

K. P. Lodge At Hercules Meet

Members of Richmond lodge, Knights of Pythias attended the twenty-fifth aniversary celebration of the Hercules lodge No. 21 last night in Pinole. Grand officers of the lodge were guests of honor and delivered addresses. A program was presented and was followed by a banquet. Delegations were present from lodges throughout the Bay district.

Old Ironsides On Coast Soon

SAN PEDRO, May 3.—UP—The iron-clad frigate Constitution, better known as "Old Ironsides," will drop anchor here early next fall, according to advices from Rear Admiral Philip Andrews, chairman of the committee raising funds to recondition her. The historic old vessel will visit every port in the United States during the next two years.

KING LAUNDRY
321-13th St., Near Macdonald
Expert White help; Reasonable prices; rough dry and finished work.
Phone Rich 3215
Pt. Richmond branch
106 Washington Avenue

A Strictly Home Institution
6% We pay you 6% on your savings deposited with us. Secured by first mortgages on improved real estate.
CONTRA COSTA COUNTY BUILDING & LOAN ASSOCIATION
Burg Bros. Office Macd. and 23rd Tel. 730

STARS OF SAME NAME START ARGUMENT

HOLLYWOOD, May 5.—UP—Two actors named William Boyd, one a film star and the other a New York stage and screen player drawn to Hollywood by the talkies, are approaching a showdown in the controversy which has arisen over title to the name.

Each says that he did not assume the name for professional reasons and that his legal name is William Boyd.

William Boyd, of the Volga Boatman and later screen successes, claims that he established the name on the screen. Pathe Pictures, his employer, contends that a fortune has been spent in building up the name as a screen commodity to which only it Boyd is entitled.

Prior Rights

But the other Boyd, well known stage figure, declares that he has prior rights from more than one angle. He point out that he is older than the screen star and therefore must have had the name firs

He holds also that he co-starred with Anita Stewart in motion pictures long before the present screen luminary entered the films.

"Change my name?" laughed the stage Boyd. "I should say not. I am William Boyd, my father was William Boyd and my grandfather was William Boyd. I was playing leads in motion pictures in the east long before the Hollywood William Boyd was ever heard of. I'm sorry, and I would do almost anything to oblige Mr. Boyd, but change my name—never."

Older Than

The New York William Boyd is said to be about 40 years old, some years older than the screen star. He was the original "Sergeant Quirt" of "What Price Glory." He has been signed by United Artists to appear with Rod La Roque and Barbara Stanwyck in a talking picture, "The Locked Door."

United Artists said today that its Boyd had proof of the legality of his name—that he had in his possession a telegram received at his birth from his grandfather in which William Boyd sent "welcome to the world" to William Boyd.

The screen Boyd hasn't had as much to say on the matter so far. He has been in pictures for about 10 years, but it was only in 1926 that Cecil B. De Mille gave him his big chance in "The Road To Yesterday" and then in "The Volga Boatman."

Not In Courts

The screen star is the son of a Cambridge, O., civil engineer and intended to enter the same profession. But he came to Hollywood and after working at various jobs to keep from starving finally rose to film fame. Now he and the studio are determnied to protect the name that has grown in prominence during the past three years.

The case has not entered the courts. But in view of the New York William Boyd's determination to retain the name such a course may be necessary.

"The New York Boyd was going to sue the screen Boyd when the latter first made his appearance, but decided that the name was big enough for two," United Artist officials said "He isn't going to yield now."

At Pathe studios, officials intimated that the stage actor might be asked to use a middle initial such as William A. Boyd, but United Artists said its player has no middle name.

Hollywood is waiting to see what will happen when the picture in which the stage Boyd appears is ready for release.

Shrine To Hold Show At Fresno

FRESNO, May 3—Officers of the Islam Shrine Temple of San Francisco will be in charge of a ceremonial to be held here May 10 at the Fresno auditorium. The occasion will be the annual spring ceremonial to be held here May 10 at the Fresno auditorium. The occasion will be the annual spring pilgrimage of the San Francisco Shriners to this city and the drill team, band and chanters are expected.

Candidates for initiation from all parts of San Joaquin valley are expected to attend the rites.

Gretna Green Of Northwest

PASCO, Wash., May 3—(U.P.)—Pasco looms as the Northwest's Gretna Green. Of the last 34 persons married here only five were residents of Pasco, while the others came from distant points, some as far as Montana.

His Own Grave

G. W. WOODRUFF (inset) world war veteran and butcher of Buffalo, N. Y., has the unique distinction of possessing a photograph of his own grave in France, where the government thought he had been given an official burial. He also has a death certificate signed by General Pershing.

CEREMONIAL COMMITTEES NAMED BY LOCAL SCIOTS

Continued from Page 1)

Goman, William McDowell and C. E. Marshall.

Banquet— A. L. Hall, chairman Harold Purviance, R. H. Spiersch, G. J. Goman, J. T. Gough, George Black, Al Nystrom, Barney Allochis, A. C. Curtis, Clyde Baker, Charles Morisette and Carl Overaa.

Eentertainment committee— Dr. A. B. Hinkley, chairman; William Barry, E. A. Hoffman and A. C. Burdick.

The committee will meet on Thursday night in Masonic hall to complete plans for the event.

E. W. Dort of San Diego, pharoah of the Supreme Pyramid will visit Oakland pyramid next Wednesday night. The event will be attended by Sciots of pyramids throughout the bay district. Members of Richmond pyramid will attend the meeting and banquet to be held in his honor.

HOOVER SCORES ARMS PLAN CHANGE

WASHINGTON, May 3.—(U.P.)—President Hoover is displeased with reports that the United States has changed its position for reduction of armaments, based on recent developments at Geneva, and is understood to regard such reports as circulated for mischievous purposes.

Officials here reiterate that this government has not abandoned its position for reduction of armaments. No instructions or implications—direct or indirect—for a change of position have gone from here to Ambassador Hugh S. Gibson, chairman of the American delegation at the Geneva conference, it was said today.

The reports apparently arose from two developments.

European Problem

The failure of the conference to accept a proposal from German and Russia relegates to scrap the word "limitation" and substitute "reduction" as regards land armaments just as Gibson previously had scrapped it with respect to naval armaments; this proposal was thrown out on a point of order. Gibson made no plea for it.

Gibson's statement to the conference that the United States would no longer insist that any limitation be applied to trained army reserves, regarded as a concession to France and her European allies.

Broadly it was explained today as regards land armaments that it was a purely European problem, since the United States has a very small standing army, and that the United States merely had withdrawn from any discussion of land armaments in order not to raise any obstacles.

Confusion Caused

That the United States still is engaged in discussion of the general question of land armaments, however, is shown in dispatches from Geneva reporting Gibson's strong stand for publicity of war materials to which the conference now is giving its attention.

This, with the two other previous developments in which the United States appeared to change its former position against inclusion of trained reserves and to ssow little interest in applying the naval formula to land armaments, has caused considerable confusion here, which an official explanation of this country's position did not clear up entirely.

It was again emphasized that this conference merely is trying to find a formula for further reductions, and is in no wise a conference for reduction in itself.

SPRING BRINGS RELIEF FOR STORM AREA

CHICAGO, May 3—(U.P.)—Spring caught the "go" signal throughout the middlewest again today and inhabitants of the central states once more prepared to pack away their overcoats in mothballs.

Under bright skies, for the most part, farmers and city dwellers took inventory of the damage wought by the queerest May weather on record. In at least three states the fruit crop was believed totally destroyed by the snow, buildings throughout the area were wrecked by high winds and livestock was killed by hail and freezing temperatures.

The four to six inches of snow which fell in Missouri, Arkansas and northeastern Oklahoma ruined the apple, peach and cherry crops. The blossoming trees were twisted and broken by the heavy snow and strong wind.

Growers Suffer

Fruit growers of Indiana and Illinois also suffered heavy losses. At Vincennes, Ind., wind and torrential rain levelled many small trees.

Southern Illinois reported the heaviest May Snowfall in its history.

Red Cross workers at Brinkley, Fort Smith and Wheatley, Ark., carried on their relief work despite the menace of the overflowing White river. Nine persons were killed Wednesday by a tornado in east central Arkansas.

Lines Down

Communication lines were down in many parts of Arkansas and Missouri. The American Telephone and Telegraph Co., reported 250 poles down within a small area around St. Louis.

Further south, in Texas, hail was said to have damaged cotton and other crops.

At Chicago, Lake Michigan battered down retaining walls and washed across the South Shore drive, sweeping automobiles off the road.

POLICE, RIOTERS SLAIN IN BATTLE

(Continued from Page 1)

Communist snipers shot at uniformed men. Armored cars, bearing the deadly machine guns, patrolled the streets to reinforce police and stamp out "Red" nests where individual fire was ineffective.

In hospitals tonight there were 110 seriously wounded riot victims. Two of those killed today were women. How many dead or wounded Communists have been concealed by sympathizers the police cannot say. There are hundreds of minor casualties.

Fierce Fighting

All day there was fierce fighting in the Neu Koelln quarter, and there was a serious outbreak in the Wedding district during the afternoon.

In the Neu Koelln district rioters fought back desperately. Officials said the remaining rioters in that section are the die-hard remnants of the May Day demonstration. They are resisting singly and in groups. Police believe they can eradicate them during the night, driving them to hiding from their house or roof-top barricades.

Hundreds of weapons were seized and thousands of rounds of ammunition confiscated.

The minister of interior is considering dissolution of the Communst semi-military organization, accusing them of backing the riots. About 1,000 persons have been arrested in the last two days. Most of them were released later.

18 REPORTED DEAD IN LONDON WIRE

LONDON, May 3.—UP— An Exchange telegraph dispatch from Berlin tonight said the death toll in Communist rioting there had reached 18.

Searchlights have been mounted in the besieged area, the dispatch said, and the crackling of rifle fire is almost continuous.

Court Upholds Sinclair Term

WASHINGTON, May 3.—UP—A mandate upholding the conviction and sentence to three months in a "common jail" of Harry Sinclair, millionaire oil promotor, for contempt of the senate will be sent to the District of Columbia supreme court Saturday by the United States supreme court.

This means that unless President Hoover interferes, Sinclair will start serving his sentence within a few days.

The millionaire's conviction resulted from his refusal to answer questions asked him by members of the Public Lands committee during the Teapot Dome investigation. His appeal from a second sentence of six months for jury shadowing is still pending before the supreme court.

NEW TODAY

FOR RENT—4-room house. Basement, garage, yard. Rent reasonable. 413 South St., across from Pullman Shops. 5 4 2wks.

WANTED—MAN UNDER 30 years married. Neat appearance and willing ability to handle established business, Richmond. Must have local reference and furnish surety bond. Salary. Apply Tuesday, Hotel Carquinez, Mr. Kightly. 5-4-2t

Hey, Fishermen!
A prize for you
"STRIPERS"
are running beyond
ANTIOCH BRIDGE
and Hank Boyer, manager of the bridge, is offering a 20-pass toll book, good on either bridge, for the man or woman or youth bringing in the biggest striped bass caught in the Sacramento or San Joaquin River—beyond Antioch on or before June 1st. Submit your catch to "Hank" at the tollhouse. He'll weigh it and register it.
CARQUINEZ
and
ANTIOCH
BRIDGES
Open All Day—All Night
American Toll Bridge Co.
OSCAR H. KLATT, President.

—RAGS WANTED—
THE RECORD-HERALD

PARADE TO BE FEATURE OF FETE

Continued from Page 1)

another column of the RECORD-HERALD.

At the school grounds, an exhibition drill will be held by the Aahmes Arab patrol under the direction of Capt. Henry Steinbach. A band concert will also be held at the school grounds.

Then the entire group will parade back to Sixteenth street and Macdonald avenue, leaving the school grounds at 5:30 p. m. After breaking up of the parade the Shriners will return to the high school cafeterial where a dinner will be served.

Following the dinner the evening session will be opened with a concert for Shriners only and after that will come the interesting work for the novices. Just what will happen to the novices during their journey over the hot sands must remain a secret.

William P. St. Sure, director general in charge of the ceremonial was in Richmond last night and went over the final details of the events today. Capt. A. G. Waddell in charge of the parade and J. P Strom, chairman of the automobile section have been working diligently to make that feature of the fete a success.

Visiting Shriners from Islam temple of San Francisco; Ben Ali temple of Sacramento, Hillah temple of Medford, Ore., and Kerak temple of Reno, Nev., will be represented in the parade and at the various sessions of the ceremonial.

ELECT
GEORGE F.
IMBACH

FOR
MEMBER OF
Council
(Two Year Term)
General Election May 13

OIL FILTERS DECREASE

1929 model automobiles show a decrease in the use of oil filters, but show a gain in the poularity of air cleaners, states a report from the National Automobile club.

RE-ELECT
A. B.
HINKLEY

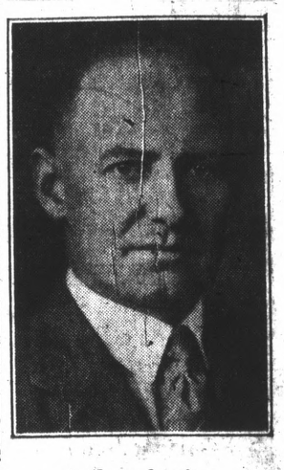

(Incumbent)
FOR
Councilman
General Election May 13

FREE!
FIVE
Bridge Lamps
and
Silk Pillows
GIVEN AWAY
EACH WEEK
at the
L. H. Schrader Co.
Richmond's Leading Furniture Dept. Store
SEVENTH STREET AND MACDONALD AVENUE
Ask at the store for particulars of these FREE Pillows and Lamps!
L. H. SCHRADER CO.

UNITED GROCERS' SPECIALS for FRIDAY and SATURDAY
All well known, nationally advertised goods.
No limits—buy all you want.

Del Monte Sauce, 5 cans for	22c
Dox, per package	15c
Snowdrift, 2 lb. can	47c
M. J. B. Coffee, 1 lb. can	52c
M. J. B. Coffee, 3 lb. can	$1.02
"Our Lake" Corn, fancy Crosby, No. 2 cans, 2 for	35c
Rice Flakes, 2 packages for	25c
Tree Tea, Green or black ½ lb pkg.	35c
Tri-Tex (a high test first quality bleach for the laundry, 2 for	25c

Our MEAT DEPARTMENT offers you:

100 Percent Open Kettle Rendered Lard, 3 lbs.	50c
Mild Cured Eastern Bacon, whole or half slab, lb.	32c

When you trade with United Grocers you are sure of getting HIGHEST QUALITY MERCHANDISE at the very lowest prices with NO LIMITS.
Richmond and Central Markets
O. R. LUDEWIG, Inc.
2 Phones, 1900 and 1901 — Phone Rich. 446
510 Macdonald Ave. — 1130 Macdonald Ave.

ORDERED SOLD!
Entire stock of army and camping goods, men's and children's furnishings to be sold way below cost.
ARMY GOODS STORE
COR 4th
400 Macdonald
Richmond

Pains Cramps Callouses Here? SPECIAL

Ladies' Built-in Arch Support Shoes
$5 TO $8.50
Pains, cramps and callouses at the ball of the foot indicate that the arch has fallen. We have corrected this trouble and brought permanent relief to hundreds of sufferers from this and other painful foot troubles with Dr. Scholl's Scientific Appliances. Don't neglect your feet. Our Foot Comfort Expert will give you comfort. He is especially trained in Dr. Scholl's scientific methods of foot correction.
Complete Shoe Repairing department. Prices Reasonable and all work guaranteed.
B. B. Shoe Store
724 Macdonald Avenue

INDUSTRY'S WESTERN GOAL — RICHMOND — FOURTH PORT ON PACIFIC

RECORD HERALD

A RICHMOND PAPER FOR RICHMOND PEOPLE

VOL. XXVI, NO. 1035. — RICHMOND, CALIFORNIA — SATURDAY MORNING, MAY 4, 1929. — PRICE 5c

SHRINERS, ALL RICHMOND IS YOURS

R. S. ABERNATHY
Recorder, Aahmes Temple

H. L. ENGELHARDT
Imperial Representative

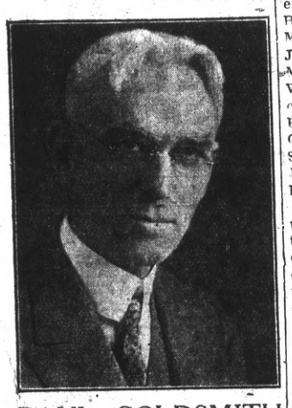

PAUL GOLDSMITH
Member, Shrine Convention Committee

AAHMES TO ENTERTAIN 25,000

Aahmes Shrine Temple of Oakland will entertain more than 25,000 visiting members of the Shrine and their families in Oakland, during the first two weeks of June.

On June 1 the Shriners in Oakland will stage a big ceremonial with 15 eastern Shrine temples participating in the street parade with their bands and patrols.

Following the ceremonial at the Oakland municipal auditorium on the evening of June 1, Aahmes members headed by Potentate Clare D. Horner will leave on a special train for Los Angeles to attend the imperial council of the Shrine that ends June 6.

Commencing again June 7, Aahmes will entertain visiting delegates for an entire week. The eastern Shriners have arrangd to route their trains via Oakland on their return trip.

To properly entertain the visitors is a big job and Potentate Horner has delegated Jack Block, prominent Oakland business leader and director of the Merchant's Exchange as general chairman. Block will be assisted by the following aides all of whom are qualified men to assist in the entertainment of the visitors, Blyde Hill vice chairman; Ben McNutt, Harry G. Williams, A. J. Slaght, Morris Schneider, H. M. McGregor, Louis Allorelli, Walter Gibson, Col. Luther Michael, A. R. Linn, Dr. A. B. Hinkley, Judge Ralph Richmond, C. A. Mueller, Manley J. Clark, Sheriff R. R. Veale of Martinez, Jacob Harder, Roy Watkins and Paul Goldsmith.

Automobile tours are being arranged for the visitors during their short stay in the eastbay country. Receptions, dinners and dances will be held at Aahmes temple and at the various hotels during the week.

Many Richmond Shriners will assist the Oakland reception committee according to Potentate Clare D. Horner of Aahmes temple.

A marriage license was issued in Oakland yesterday to Gustaf Hokerson, 26, Richmond and Hilma C. Johnson, 24, Albany.

It'll Be A Great Night For The Camel

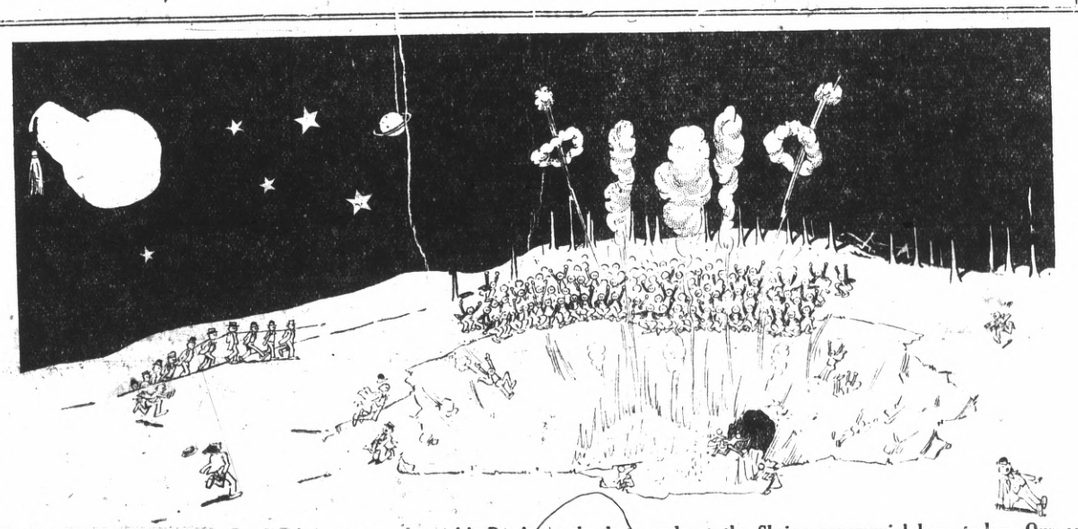

DON'T GET PANICKY! Don't wear your glasses!! Don't bring any bandages—we furnish all equipment and spare parts! Those are only a few of the hundred odd warnings that have been sent out to the novices who are to cross the hot sands at the Shrine ceremonial here today. Our artist has prepared a sketch of the nightmare "enjoyed" by one of the novices after the last event.

FOUR STATES REPRESENTED BY SHRINERS

Word has been received at the headquarters of Aahmes Shrine temple that Shriners from Oregon, Nevada, Mexico and all sections of California will attend the monster pageant and ceremonial of the Shrine to be held here today.

Potentate Clare D. Horner of Aahmes is making elaborate arrangements for the entertainment of the visiting nobility.

Special invitations have been extended to the Shrine temples at Portland, Seattle, Sacramento, San Diego, San Francisco and Los Angeles. The Richmond ceremonial will be a forerunner to the annual spring ceremonial of Aahmes temple to be held in Oakland on June 1 at which time at least 15 visiting Shrine temples with their bands and patrols will participate, according to Potentate Horner.

Assistant ceremonial directors who will aid Director St. Sure

(Continued On Page 10)

Program Of Day

2:00 p. m. Working bodies leave Aahmes Temple in special auto buses.

2:45 p. m. Busine[illegible]sion. Election of candidates. Exemplification of ritual of [illegible] and Third Sections.

4:00 p. m. Au[illegible] avan starts for Sixteenth street and Macdonald avenue [illegible] parade forms.

4:30 p. m. Parade from Sixteenth street to Fifth street and Macdonald avenue; countermarch to Eighth street, thence to playgrounds at Roosevelt Junior High school.

5:00 p. m. Band concert and exhibition drill by Aahmes patrol.

5:30 p. m. Parade from Roosevelt school grounds back to Sixteenth street.

5:45 p. m Auto caravan starts back to Richmond Union high school.

6:30 p. m. Dinner served in cafeteria at Richmond Union High school. For Shriners only.

7:00 p. m. Concert by Aahmes band in the gymnasium. Enter on the north side. For Shriners only.

7:45 p. m. Pageant, and then a wonderful Second section, featuring a lot of new stuff. Allah help the candidates! Director William St. Sure in charge. For Shriners only.

RICHMOND IN GAY GARB FOR SHRINE FETE

Richmond has taken on a gay air, with bunting and flags suspended from wires above the streets and from the fronts of business houses.

For several days gangs of workmen visited local business houses and tacked up red, gold and green banners, intermingled with the Stars and Stripes. The city brought out their flags and city workmen placed them along the street.

The very air of the city, reflected by the banners, bids welcome to the visiting Nobles of the Mystic Shrine.

Signs, banners and flags scream "Welcome Nobles!" to the residents and visitors.

The red, gold and green banners lend that air to the city as in the old days of California when the gaily decorated streets and homes told all that the days was a fiesta day.

Decorated automobiles, their

(Continued on Page 9)

SHRINERS OF COUNTY AID TEMPLE

Contra Costa county is playing an important part in the progress of Aahmes Shrine temple of Oakland this year. Several prominent fraternal leaders from this county are carrying on prominent parts in the Shrine work. Clare D. Horner of Richmond, illustrious potentate of Aahmes has been identified with the Shrine work for several years. Ambassadors of Aahmes temple for Contra Costa county include A. McFaul, Pittsburg; M. Neustaedt central district and William Fraser of Richmond who is also marshall of Aahmes temple under Horner.

Other prominent Contra Costa Shriners serving on committees are S. J. De Soto and L. V. Perry, Concord; A. B. Edwards, C. A. Campbell, R. P. Jones and W. M. Lridlaw, Crockett; Sheriff R. R. Veale, Martin Joost, George Meese and A. L. Stoll, Martinez; J. Lowes, R. A. Watkins and P. C. Wright, Pittsburg; R. E. Gibson, J. A. Smilie, H. E. Wharton and M. C. Whyte, Walnut Creek.

Today's ceremonial will be a banner day for Richmond. Thousands of visiting Shriners from several western states will be on hand for the ceremonial and pageant which is being staged and personally directed by William P. St. Sure well known east bay thespian.

The street parade will be something different for this part of the county. Capt. Albert G. Waddell, artilleryman of the A. E. F. is general chairman and has designated Sheriff R. R. Veale as grand marshall. The sheriff will ride a horse from the Mt. Diablo country.

Alameda county will send a big delegation of Shriners from Livermore, Niles, Pleasanton, Centerville, Hayward, Decoto, San Leandro, Berkeley, Oakland, Albany, Alameda, San Lorenzo and Irvington.

MARJORIE STREETER ILL

Miss Marjorie Streeter, daughter of Mr. and Mrs. Virgil Streeter, 3815 Solano avenue, had her tonsils removed at the Spalding hospital yesterday morning.

FRANK C. JONES
Imperial Potentate, Mystic Shrine

HERBERT KEELING
Ambassador Aahmes Temple for Lake County

W. F. FRASER
President, Contra Costa Shrine Club

EDWARD HUGHES
Chairman, Membership

ART ANDERSON
Band Manager

WM. ST. SURE
Ceremonial Director

H. W. WHITWORTH
Past Potentate, Aahmes.

MANLEY CLARK
Ambassador, Southern Alameda

ARCHIE MC FAUL
Ambassador, Pittsburg.

EARL WARREN
Oriental Guide

N. W. ARMSTRONG
Assistant Ceremonial Director

WORK ON S. P. SPAN TO START

MARTINEZ, May 3.—Construction of the first foundation for the new Southern Pacific bridge from Martinez to Benicia will be started next week, according to C. E. Ryan, superintendent for the firm of Siems, Hellmers, and Stuffner, general contractors.

Work will be started on the Martinez end of the structure and extended northerly across the bay to permit steel work being started as soon as possible by the United States Steel Products company. The crew engaged in the pier construction are quartered on the Benicia side and are transported to and from their work on the Martinez side in tugs.

J. Faulkner, Son To Visit Europe

John Faulkner and son William of 639 Sixth street, will leave soon for a trip to the European continent. They have secured passage on the Mauretania which will sail from New York the last of the month.

They will be accompanied as far as Ohio by Mrs. Faulkner and daughter Mary, who will remain there until September.

New Grocery To Be Built Here

Contracts for the construction of the new Diaz building at 201 Macdonald avenue will be let today. The new building will house the Spanish-American grocery established in 1920 by Louis Diaz.

James T. Narbett is architect for the new building which will be one and one half story in height.

Don't Pick On Novices, Shrine Told

Novice Shriners will receive humane treatment today!

When the keepers of the novices herd their gang through the streets in the parade today there will be no freakish dresses or painted faces!

Illustrious Potentate Clare Horner has given strict order that the novices are not to be molested in any way. "If any of the novices appear, painted up in freakish dress, or in other ways are made to make a spectacle of themselves in public, I'm going to raise the very deuce with who-ever is responsible," Horner said last night. Only those aren't the exact words, but they convey the general idea.

"But, unless I am sadly mistaken, I'm going to be called upon to make life miserable for someone for picking on some of the novices," Horner added. "In fact," he concluded, "I'm going to be greatly disappointed unless I am called upon to howl scenicon out for picking on the novices and pinning them up for the parade."

Lee C. Clark is keeper of the novices and he is assisted by R. F. Peet, George Pierce, Allen Glaze, Jack Warren, Stanley Taylor, Sheriff R. R. Veale, Archie McFaul and Clarence Rogers.

Death Rate Of Girls Laid To Present Mode

ALBANY, N. Y. May 3.—(U.P.) The slim lovish silhouette of fashion, the fast present day indoor life and the early entrance into industry of the modern girl are primary causes of the high death rate from tuberculosis in young women from 15 to 20 years old, according to Dr. Edward Marsh, secretary to the health commissioner.

There's Music In The Air

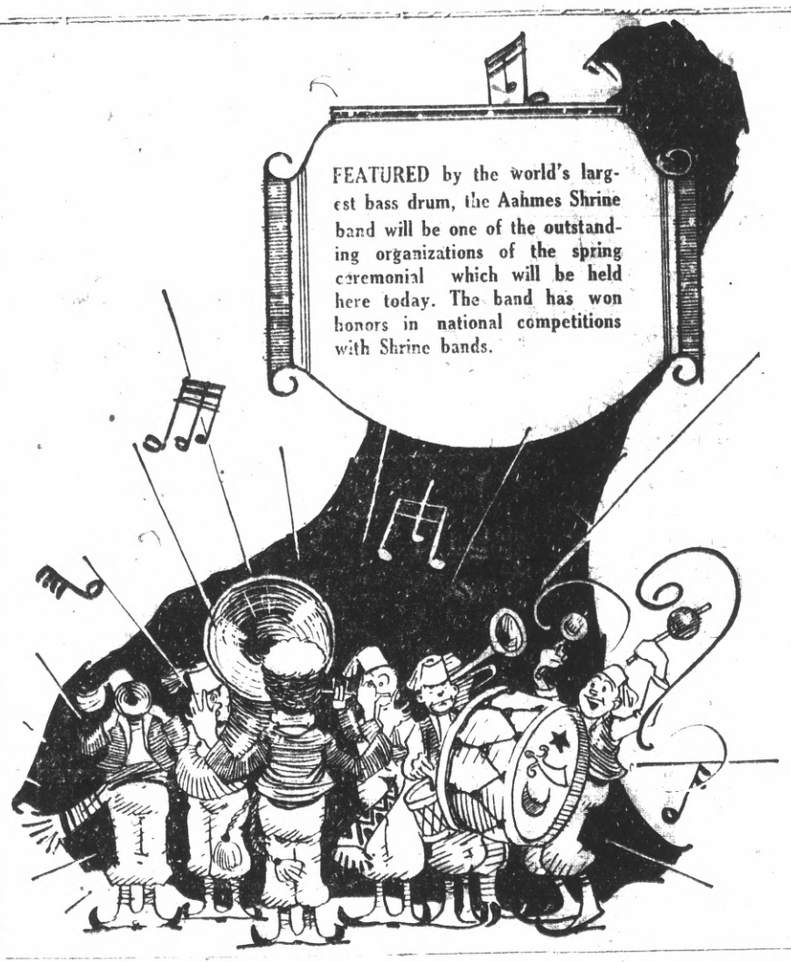

Lions Club Of El Cerrito To Name Officers

Election of officers will be held by the El Cerrito den of Lions on June 6, according to plans discussed at a meeting here yesterday.

Officers were nominated yesterday. Justice of the Peace, A. H. MacKinnon was nominated for president; for first vice president, Bill Evans; for second vice president, Dr. Robert Stevens; for president, Dr. Robert Stevens; for third vice president, Carl Bagley, Bill Higgins and Dr. Fred Moran; for secretary, Tom McIntyre; for treasurer, M. Evanson; for lion tamer, A. Allen, Attorney H. Peters, Ben Nuss and John Grondona; for tail twister, Frank Blomberg and Carl Fara for directors, Steve Bartone, Charles Schwake, Bill Higgins, John Grondona, John Capellas, Charles Zimmerman, French McDonald, Carl Bagley and Dr. Fred Moran.

Standard Oil Elects Heads

Officers and directors of the Standard Oil company of California were re-elected at the annual meeting of the stockholders of the company in San Francisco recently.

Officers are K. R. Kingsbury, president; R. Jy Hanna, vice president; H. M. Storet, vice president; H. T. Harper, vice president; W. H. Berg, vice president and R. C. Warner, treasurer.

H. D. Collier, R. W. Hanna, Oscar Sutro and M. E. Lombardi are other directors of the company.

S. O. Stations Taken Over By New Company

The Bay Counties Gasoline Sales company yesterday took over all Standard Oil service stations in the east bay district, it was learned on reliable authority last night. The officers of the new company were not announced but it was said it would have charge of all Standard Oil gasoline and oil stations that has been operated by employes under lease in recent weeks, following the outbreak of the gasoline war.

Individual operators have been notified to surrender the leasing agreements to the Bay Counties company. No changes in personnel at the service stations are contemplated, it was said.

Changes Of East Told To Rotary

Changes of the Orient to western ways was told to the Richmond Rotary club yesterday by J. O. McPherson, assistant operating director of the Oceanic and Orient Steamship company who recently returned from a nine month trip to China.

The Orient is adopting California bungalows, horn-rimmed glasses, motor cars, college cut clothing and cigarets, McPherson declared. The import of American cigarets to the Orient has increased 100 percent in one year while in many cities the California stucco bungalows are being constructed.

Charles Engels of the Parr Richmond Terminal company was chairman of the day and Emma Meyer entertained with piano selections.

Caravan travel between two points in Syria has been reduced thirty days to 24 hours since the introduction of motor car service.

AAHMES DIVAN TO BE FETED HERE TODAY

The official Divan of the Aahmes Shrine temple for the year 1929 will be honored at the gigantic ceremonial to be held here today by the Shriners.

Members of the Divan are:

Clare D. Horner, of Richmond illustrious potentate.

Elliott Johnson of Oakland, chief rabban.

Romaine W. Myers, of Oakland, assistant rabban.

R. S. Milligan of Piedmont, high priest and prophet.

Earl Warren of Oakland, oriental guide.

Fred C. Wells of Oakland, treasurer.

Bob Abernathy of Oakland, recorder.

W. G. Hufschmidt of Piedmont, first ceremonial master.

John Gresham of Oakland, second ceremonial master.

Guests More Honest Declares Hotel Man

TOLEDO, Ohio, May 3.—(U.P.)—L. H. Limecoo'y, local hotel man, believes people are getting more honest.

At the close of 1927 there were 150 dozen towels to be replaced at the hotel which he manages while fewer than 100 dozen have been replaced this year.

Due either to a rebirth of ethical qualms or to the growing conviction that a towel is not worth larceny, the crash-collecting fad is dying out, Limecoolr declares, and the seasoned traveler's linen display no longer looks like a section from the hotel red book.

READ IT FIRST IN RECORD-HERALD

GREETINGS TO THE AAHMES NOBLES And Visiting SHRINERS TO RICHMOND

Garflnkles
MEN and WOMEN'S APPAREL
812 MACDONALD AVE.

RICHMOND WELCOMES Aahmes and all Visiting NOBLES
The Electric Bakery
2219 MACDONALD AVE.

David M. Rose
Ford Dealer
EXTENDS A CORDIAL WELCOME To All Visiting SHRINERS To RICHMOND
"CALIFORNIA'S INDUSTRIAL CENTER"

WELCOME SHRINERS!
It is a pleasure to welcome the members of Aahmes Temple and all other Shriners to Richmond.
This is California's fastest growing city and industrial center.
We hope your ceremonial visit will be the forerunner of your locating in Richmond.
BURG BROS.
RICHMOND'S PIONEER REALTORS
332 TWENTY-THIRD ST.

WELCOME SHRINERS!
It is a real pleasure for us to join the rest of Richmond in extending a cordial welcome to you.
We sincerely hope that your visit here will be pleasant and that you will come again!!
J. P. STROM
CONTRA COSTA COUNTY DISTRIBUTOR OF OAKLAND AND PONTIAC MOTOR CARS
1229 MACDONALD AVE.

We Cordially Welcome You SHRINERS!
Richmond Fur Shoppe
602 MACDONALD AVE.

GREETINGS NOBLES!
IF WE CAN BE OF SERVICE TO YOU, COME RIGHT IN!
Powell's Lunch
2213 MACDONALD AVE.

Hello Nobles
IT IS A GENUINE PLEASURE TO WELCOME VISITING SHRINERS TO RICHMOND
A. B. MINTER
TWENTY-SECOND ST. GARAGE
825 TWENTY-SECOND ST.

SAFETY WEEK PLANNED IN OAKLAND

OAKLAND, May 3— Oakland's special safety week touching on many outstanding features of safety education will be held May 18 to May 25 under the auspices of the Eastbay Safety council, one of the agencies of the Community Chest in cooperation with the Oakland Police department, it was announced today following a meeting of the council at which Chief of Police Donald L. Marshall presided.

The week will open on Saturday May 18, with the summer police review at which members of the department will be instructed by Chief Marshall, in the part they are to play in the campaign, and will close on the following Saturday with a parade by the Junior Traffic Reserve officers, the first demonstration of its kind that has ever been held.

To Erect Meters

Meters made to resemble speedometers will be erected at strategic points in the city to tell the story of the number of automobile deaths to date and to urge pedestrians and drivers to be careful.

On Sunday, ministers of all churches will be asked to prepare a safety message in connection with their sermon and Sunday schools will devote a share of their program to the same end.

Monday, May 20, will be the date of the annual safety luncheon to be attended by members of all service clubs and the program to be broadcast.

Courtesy Day

Wednesday, May 22 will be devoted to courtesy and to clarifying the question of the right of way in the minds of all motorists.

Thursday, May, 23, will deal with boulevard stops.

Friday, May 24, will mark the opening of the campaign against defective headlights.

On the closing day the boys and girls from the public and parochial schools who make up the Junior Traffic Reserve will be seen in a parade through the downtown streets.

"The police department promises its full cooperation to this great safety week," said Chief Marshall. "The department welcomes the assistance of citizens in helping to solve the safety problems confronting our city."

Merced Shrine Club To Visit Richmond Rites

The Merced county Shrine club will be much in evidence at the ceremonial to be presented by the Aahmes Shrine temple of Oakland here today, according to word received from the south last night by Clare D. Horner, illustrious potentate of the Aahmes group.

W. A. Baker, president of the club, will head the Merced county delegation, Horner reported.

The club will bring a number of candidates here for the initiation which will be held in the Richmond high school.

Whistle Champ Seeks Berth In Workhouse

LONDON, May 3.—(U.P.)— Aspirants for the tin-whistle championship of the world will be interested to know that Sidney Newton, of Barnsley, self proclaimed present holder is planning to abandon his out-of-door appearances and get into a workhouse. The fact became known through Newton's appearance in the Barnsley police court on a plea for a summons against the workhouse doorman on a charge of assault. Newton said that he had applied at the workhouse for a ticket of admission but had been handed a punch instead.

"Hitherto I have preferred to maintain myself on my God-given talent," said Newton, "but I have tired of the road and am ready to exchange my championship for a place in the workhouse."

The court deferred its decision.

Stokers For The Hot Sands

SONS OF THE DESERT will be helped across the hot sands today by these alchemists of Aahmes Shrine. A. L. Warmington on the running board is discussing hot time with (left to right) Lou Shurtz, Alden Glaze, chief alchemist, G. S. Bennett, J. D. Webster and Walter Lange.

Italian City Observes Fete Long Delayed

MANTUA, Italy, May 4— (U.P.)—A religious ceremony, originally planned to take place in 1640 has only been carried out here.

Mantua is under the protection of the Blessed Virgin and it was the intention of the Duchess Maria of Mantua, in the 17th century to place a gold crown, ornamented with precious gems, on a statue of the Virgin in the cathedral.

Owing to the disturbed times the ceremony never took place and the gold crown and jewels were lost to Mantua in the course of internecine struggle with other dukedoms and principalities.

The inhabitants of Mantua, a couple of centuries later, were about to crown the Virgin in their cathedral, when Napoleon's troops arrived in the city and carried off the crown and jewels.

Finally, another subscripton made this year among Mantua's citizens has enabled the long postponed ceremony to take place

RALPH RICHMOND
Alameda county supervisor
Southern Alameda Shrine Club

Local Nobles Arrange Plans

Committees have been actively engaged for the last month in arranging events for the ceremonial of Aahmes Shrine here today. Those on the local committees who have made the plans for the entertainment of the visiting nobles here are :

Automobiles, parade-J. P. Strom, chairman; Dave Rose, assistant chairman; H. P. Huddleston, A. B. Minter, Jas. Towers, Jr.

Decoration-A. B. Hinkley, chairman; Ben Malik, Geo. Thornton Jr.

Banquet — R. W. Timmons, chairman; B. X. Tucker, Henry Creeger, Ben Malik, H. E. Hammond, A. B. Hinkley L. A. Black and A. C. Burdick.

Membership—Geo. Barnett chairman; W. F. Fraser, Howard Flint, Ben Malik, W. T. Helms, J. P. Strom A. B. Hinkley, R. W. Timmons, Henry Creeger, George Thornton, Jr., and Dr. U. S. Abbott.

Ceremonials—W. T. Helms, chairman; B. X. Tucker, Geo. Miner, W. E. Chase and Aubrey Wilson.

Shrine Club Of Stanislaus To Attend Pageant

A delegation from the Stanislaus county Shrine club will come to Richmond to attend the ceremonial and pageant of Aahmes temple Shrine, according to word received from Modesto. The delegation will be headed by Gerald M. Brut, president of the club.

Richmond In Gay Garb For Shrine Fete

(Continued From Page 7)

horns clamoring, patrol the city while residents and visitors eagerly await the approach of the thousands of visiting Shriners, with their bands, chanters and patrols.

The day is the biggest of the year for the city and all Richmond extends a welcoming hand to the visitors.

The automobile industry in France exported over thirty-two thousand cars during the year 1928, states a report from the Sational Automobile club.

County Shrine Club Will Aid In Ceremonial

Members of the Contra Costa Shrine club, which was formed here early this year will take an active part in the ceremonial to be held by the Aahmes Shrine temple of Oakland here today.

The group was organized at a meeting in the Hotel Carquinez here in February. More than 200 Shriners, residing in Contra Costa county, are members of the organization.

The county group is a social organization and every month entertains at a dinner which is held in some county town. Richmond has been the scene of several of these dinners.

Richmond has the honor of having local businessmen as officers of the county Shrine club.

Dr. W. F. Fraser, of Richmond, is president of the organization. Fraser is also marshall of the Aahmes Shrine temple of Oakland.

George E. Barnett, local banker, is secretary of the organization and J. P. Strom, Richmond automobile dealer, is treasurer.

Members of the Shrine club will attend the ceremonial and will assist in both the parade, concerts and other events planned for today.

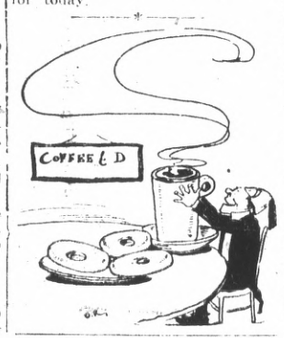

READ IT IN THE
RECORD HERALD

Hello Nobles!
Everyone In Richmond
IS GLAD THAT YOU ARE HERE, SHRINERS! WE HOPE THAT YOUR VISIT WILL BE AN ENJOYABLE ONE.
Albert's
THE BIG STORE
835 MACDONALD AVE.

RICHMOND
WELCOMES
All Visiting
SHRINERS
GEO. DOLL
PLUMBING
648 SEVENTEENTH STREET

SHRINERS
We Cordially Greet You
We Offer You Our Best
Mechanics Bank
9TH AND MACDONALD

Hello Nobles
"COME AGAIN"
R. W. TIMMONS
PLUMBER
703 NEVIN AVE.

SHRINERS
WE ARE GLAD TO WELCOME YOU TO RICHMOND
S. S. RIPLEY
BATTERY AND IGNITION WORK
1408 MACDONALD AVE.

GREETINGS
NOBLES
We Hope You Enjoy Your Visit In
Sunset Cigar Store
2227 MACDONALD AVE.

We Extend a Hearty
GREETING
To Visiting
SHRINERS
Durant Auto Sales
1235 MACDONALD AVE.

Hello Nobles
A HEARTY
WELCOME
TO RICHMOND
Parisian Beauty Parlor
R. E. SCHRADER, OWNER AND MANAGER
1107 MACDONALD AVE.

GREETINGS
NOBLES
RICHMOND CORDIALLY WELCOMES AAHMES AND VISITING SHRINERS
COSTER, THE TIRE MAN
TIRES, BATTERIES, GAS AND OIL
22ND AND MACDONALD AVE.

SHRINERS!
WE ARE GLAD TO WELCOME YOU TO RICHMOND
THE VENUS
CONFECTIONERY AND CIGAR STORE
2233 MACDONALD AVE.

Star Shoe Renewing
J. S. NAGY, Prop.
Welcomes Visiting
SHRINERS!
2223 MACDONALD AVE.

EARLY HISTORY OF MASONIC GROUPS FULL OF ROMANCE

Almost without exception the origin and early history of any order, and more particularly the history of any secret organization, becomes shrouded in the mis.s of uncertainty as time progresses. The founders drop from the ranks, facts become contaminated by fiction and fiction in turn is elaborated into myth, so that though the original truths contained therein are hardly discernible the history of the Ancient and Accepted Scottish Rite of Freemasonry is no exception.

Th most authentic research into its beginnings indicate that it originated in France by the followers of Charles the First of England, shortly af.er the beheading of that ill-fated monarch. At any rate we do know that it originated in one of the Latin countries of Europe and as it extended beyond France into o.her countries peopled by the Latin race, Spain Portugal and Italy, the order of the Scottish Free Masonry became an association for the principles of liberty, equality and fraternity and the establishment of free governments and of the rights of conscience.

There is evidence, in the degrees of the Ancient and Accepted Scottish Rite that the Knights Templar who survived the desruction of their order in the martyrdom of Jacques DeMolay, maintained their organization under the guise of some of the degrees that are now a part of the degrees of the rite.

It has of.en been asked why this rite is called Scottish. It ought to be enough to say that the rite is, in the Latin constitution of 1786 styled "Ritus Ceoticus Antiqua as Acceptus"; and that even the one supreme council, which recognizes as along authentic the informal French constitution does not obtain from them the title of the rite for there is no mention made of any rite in these; and the name is found only in the Latin costitutios. But a more sufficient answer is that the Masonry of the Rite of Perfection, older than the constitution of 1786 its constitution having been adopted in 1762, had in it degrees that were originally called Scottish.

Step by s.ep men must advance towards perfection and each of the Scotish Rite degrees is meant to be one of these steps. Each is a development of a particular duty. The Scottish Rite degrees are intended to teach more than morals. The symbols and ceremonies of Masonry have more than one meaning. They conceal rather than disclose the truth, Truth is not only symbolized by light, but as the ray of light is separable into rays of different colors, so is truth separable in.o kinds. It is the province of Masonry to teach all truth— not moral truth alone, but political and philosophical and even religious truth, so far as jurisdictions. The rite established principles of each. The Sphinx was a symbol. To whom has it disclosed its inmost meaning? The Pyarmids always grand, still propound to the nations their enigma whose solution is lost.

Scottish Rite bodies have ever been in the forefron: of altruistic chastity. Years before the Shriners "Temples of Sunshine" were instituted the Scottish Rite organizations were maintaining hospitals for the crippled children in their jurisdicions. The rte establshed the first co-ordinated fraternal employment bureaus, from which has developed in many large cities an organized and co-ordinated Masonic relief to the poor and needy without regard to any fraternal affiliations.

Scottish Masonry has always been among the foremost in behalf of the cause of education and the proper maintenance and betterment of the public school system. Just recently the supreme council of the thirty-third degree for the southern jurisdiction presented George Washington university with an endowment of $1,000,000 dedicated to the cause of enlightenment and the dissemination of truth in its warfare against ignorance and credulity and misteaching.

READ 'T FIRST IN THE RECORD-HERALD

Aahmes Patrol Officers

THEY KNOW HOW. Officers of the Aahmes Shrine patrol. They are (right to left) Capt. H. C. Steinbach, First Lieut. C. E. Powell, Second Lieut. R. H. Merriam, Sgt. Ray Chubb and Adj. C. A. Mueller.

El Cerito Man Faces Charges

MARTINEZ, May 3—Failure to provide charges held no fear for Millard Fenton, 27, formerly of El Cerrito.

Fenton was recently jailed by his wife on a failure to provide charge. He promised to mend his ways, work was found for him in the Pittsburg steel mills and he was released.

He did not stay on the job long and was located in Los Angeles a few days ago. Fen.on was brought back to the county jail here last night, arrested on a bench warrant, and is awaiting a hearing on failure to provide charges.

Eight Hurt In Changing Tires

During the month of January, eight California motorists were injured while changing tires or making adjustments along the highway, with one fatality, states a report from the National Automobile club Be sure that you are parked entirely clear of the highway when undertaking any emergency repair work.

RICHFIELD IN EAST

With the acquisition of an important distributing company in New York, as well as one of the big distributing companies of British Columbia, Richfield, heretofore confined in distribution almost exclusively to the Pacific coast, has been national and international in scope, according to Richfield Oil company officials.

LOUIS BREUNER
Past Potentate

Motorist Fined $200 By Justice

Ralph T. Morgan of Berkeley was fined $200 when he appeared before Justice of the Peace Arthur Alstrom here yesterday afternoon on a charge of reckless driving and possession of liquor. Morgan was arrested by State Traffic Officer Charles Nissen Thursday night on San Pablo avenue.

Cattle Rustling Almost Halted

WINNEMUCCA, Nev., May 3 —(U.P.)—Cattle rustling, once one of Nevada's greatest problems and the cause of many hangings, like many other western traditions, is fading. Last year, according to the annual report of the state Board of Stock Commissioners, only three men were prosecuted for cattle stealing, two of whom were convicted.

Buys Speakeasy; Raided In Hour

TROY, N. Y., May 3. —(U.P.)— Gus Davis, 55, of Troy, bought a speakeasy for $150 at 4:30 p. m. one Tuesday, according to his testimony before U. S. Commissioner Clark Cipperly, of Troy. And at 6 p. m., exactly one hour and a half after he became proprietor of the establishment, prohibition officers broke in the door and arrested him.

About two ounces of alleged liquor were found, according to the officers. Davis was committed to the county jail to await action of the federal grand jury next month.

SCAVENGERS

RICHMOND SCAVENGER CO.— All sorts of refuse removed on snort notice. Call up phone 961 any time in afternoon

High School Boy Works Ruse To Secure Stamps

MONROVIA, May 3.—(U.P.) — A little ingenuity in using the mails netted Joe Elliott, high school student, more than 1409 percent on an investment in postage stamps.

Joe wrote a letter ostensibly to his father but addressed it to a fictitious street number in Hamburg, Germany. The letter was placed aboard the Graf Zeppelin on its return flight to that country and bears the special stamps prepared for mail on the famous transoceanic trip.

Postage cost young Elliott $1.05. Collectors appraised the envelope and stamps, with cancellations and special marks placed there by both German and United States government officials, at not less than $15 present value. And, they declared, the value was destined to increase with each succeeding year.

O. Henry Home Marker Planned

AUSTIN, Tex., May 3.— (U.P.) Memory of O. Henry is to be kept fresh by erection of a marker at the site of the home he occupies in Austin. A marker design by Edward J. Phillips of Dallas, Tex., has been selected in competition conducted by the University of Texas. It was during his Austin residence that O. Henry published "Texas Siftings."

Claims Honor Of Making 'Tanks'

LILLE, May 3. —(U.P.) It appears that Monsieur Parisot de Rupt, former secretary of a republican publication called "Political and Literary Annals," as an arch optimist, in addition to being an inventor. DeRupt has just filed a suit with the French government claiming 15,000,000 francs indemnity for his invention of the tank, which he claims he had previously communicated to the British government. DeRupt has made several attempts to collect his indemnity from the Minister of War but so far his letters have not been favored with a reply.

Co-eds Gold Diggers Says College Waiter

COLUMBIA, Mo., May 3. — (U.P.) —Coeds of the University of Missouri are "gold diggers" if the word of a student waiter in one of the popular eating places here can be accepted as authentic. "When girls come in alone to eat," he said, "their order seldom amounts to more than 15 or 20 cents, but when the same girls come with dates its a different story. The bill then usually goes up to from 70 cents to $1.00."

Vet Of Monitor Battle Found

FALLS CITY, Neb., May 3. — (U.P.)—George Baker, 86, one of the crew of the Merrimac, famous iron battleship of the Confederates during the Civil War, now lives in the past.

Although his memory is as clear as a bell concerning the events of the famous Merrimac-Monitor battle, he has been adjudged incompetent to manage his own affairs by a sanity commission in district court. Old age has undermined the veteran's mentality and the present has slipped from his grasp.

Solid South In Divorce Record

BIRMINGHAM, Ala., May 3 —UP—The average Birmingham divorce costs $72.96—$22.96 in court fees and $50 to the lawyer, a recent survey showed. Dissatisfied persons pair $83,496 for 1,143 divorces in Jefferson county during 1928.

Four States Represented By Shriners

(Continued From Page 7)

in staging the Richmond celebration include, Kenneth Wills, Captain Henry Steinbach, Arthur M. Anderson, W. E. Corder, Jack Block, W. H. Tamm, Alden Glaze, Arthur Slaght Clyde Hill, Captain Albert G. Waddell, Dr. Henry E. Moore, Bob Abernethy, recorder of Aahmes; N. M. Armstrong and Lee Clark, keeper of the novices.

Crime Age Drops In Eastern Prison

WETHERSFIELD, Conn., May 3.—(U.P.) — More than half the convicts in state prison here are between 21 and 40 years of age

Your Clothes

cleaned and pressed the modern way. hats a specialty. C. O. D Cleaners, phone Richmond 833 Cleanatorium, phone Richmond 460.

WE ARE GLAD
of the Privilege of Welcoming the
SHRINERS!
TO RICHMOND
Martin's Grill
"THE BEST TO EAT"
TENTH ST. AND MACDONALD AVE.

A HEARTY WELCOME SHRINERS
WE SINCERELY HOPE THAT YOU WILL THOROUGHLY ENJOY YOUR VISIT TO RICHMOND
First National Bank
SIXTH ST. AND MACDONALD AVE.

To
the business concern planning to augment its functions we offer counsel, capital and co-operation.
The Mechanics Bank
OF RICHMOND, CALIF.
Home Office: Ninth and Macdonald Ave., Richmond, Calif.
El Cerrito Branches:
Fairmont and San Pablo Aves., Potrero and San Pablo Aves.,
Capital $200,000 Surplus $200,000

A Hearty
WELCOME
To All Visiting
SHRINERS!
C. J. LAMBRECHT
FUEL AND FEED
2207 MACDONALD AVE.

WELCOME NOBLES
We Hope Your Brief Visit Will Be A pleasant One
Elite Hat Shoppe
2205 MACDONALD AVE.

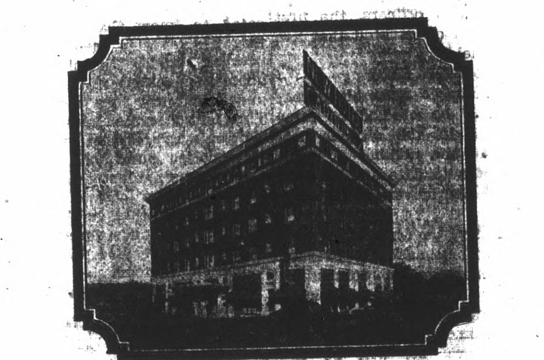

SHRINERS
WE BID YOU WELCOME TO RICHMOND
HOTEL CARQUINEZ
10th Street and Nevin Ave.

Golden Rule Chevrolet Co.
WELCOMES ALL
SHRINERS!
TO
RICHMOND
Sales & Service
1501 MACDONALD AVE.

Selvy Drug Co.
Extends a Hearty
WELCOME
To All Visiting
NOBLES
We're At Your Service
1528 MACDONALD AVE.

Advertising Rates

CLASSIFIED ADVERTISING RATES

2c Per Word Per Day
Minimum Charge 25c

CLASSIFIED INDEX:

1. Lodges and Meeting Notices.
2. Lost and Found.
3. Special Notice—Personals.
4. Help Wanted—Situations Wanted.
5. Automobiles.
6. Business Directory.
7. Business Opportunities, Investments.
8. For Rent—Rooms, Houses, Lost and Found.
9. For Sale—Miscellaneous.
10. Wanted—Miscellaneous.
11. Real Estate for Sale.

1—Lodge and Meeting Notices

KNIGHTS OF PYTHIAS — Richmond Lodge, No. 13 meets every Wednesday night at K. of P. hall, 5th St. near Macdonald. Visitors always welcome. H. C. Donnelly, C. C.; F. G. Blackhart, K. of R. and S.

ST. ANDREW'S SOCIETY — of Richmond and District — Meets second and fourth Wednesday at 8 p. m. in Richmond Club House. Scottish visitors are always welcome. Pres. W. J. MacDonald, 2217 Nevin ave. Phone Rich. 1553. See Gee Smith, 1831 Roosevelt avenue.

RICH. AERIE NO. 354 F. O. E. meets every Tuesday at 8 p. m. at the W. O. W. hall, 7th Macdonald. Felix Baptisti, W. P. Phone Rich. 1008 W. W. McChristian, Secry. Phone Rich. 1085. A. G. O'Loan, 2031 Barrett Avenue. Phone Rich. 443.

ASSOCIATED WELDERS AND HELPERS LOCAL NO. 20—Meets second and fourth Friday, 8 p. m. Twelfth and Franklin, Oakland. T. J. Riley, president. J. G. Nichols, secretary.

8—For Rent—Rooms, Homes, Apartments, Flats.

FOR RENT—NEW STUCCO BUNGALOW. 4 rooms, breakfast nook, wall bed, instantaneous water heater, all modern conveniences, garage. 550-18th St. 4 20 3t.

FOR RENT—CENTRALLY LOCATED modern unfurnished flat with garage. Reasonable rent. Call 135-13th Street. 4 26 3t.

FOR RENT—3 ROOM HOUSE, bath, garage. $15.00. Key 542 South 24th St. 4 26 3t.

FOR RENT — THREE ROOMS, furnished and bath; $20.00 per month, including lights and water. Inquire at 2129 Bissell Avenue. 3 30 3t.

FOR RENT—2 and 3 ROOM FURNISHED apts. Light, water included. Large front room, hot and cold water. Mrs. Chancelet, 227-16th St. Phone Rich. 819-W. 3 20 12t.

FOR RENT—3-ROOM FURNISHED house. Enquire at 237-16th St. Last door rear. 5 1 6t.

FOR RENT — 4 ROOM HOUSE, high basement, large lot and garage, $22.50. 124 S. 3rd St. Key at Grocery, 6th and Florida 3 27 6t.

11—Real Estate For Sale

Paulsen's TIPS!

FOR SALE OR LEASE
25 ft. lot on 17th St. next to the Santa Fe Track. Sale price $700 or lease $5.00 a month.

6 ROOM HOUSE—FINE LOCATION—$3500
Has hardwood floors, fireplace, three bedrooms, 1½ lots. High and dry. Garage. Shrubbery. Fences and outhouses. An exceptional buy. Easy terms.

4 ROOM HOUSE CLOSE IN $2900
Neat, modern bungalow, large lot, garage, fireplace, lawn. About three blocks from Macdonald. $350 down.

12TH ST. HOME—ONLY $3750.
Well built 5-room home. Rustic finish and in good condition. Garage. High and dry. 40-ft. lot. Good neighborhood north of Macdonald. $450 down—$37.50 a month.

PAULSEN REALTY SERVICE REALTORS
California Theatre Building
Telephone Richmond 825
Night Phone Richmond 2011-J

WATSON'S BARGAINS
50 Ft. lot on 31st Sa. $475.00
50 Ft. lot on 41st St. $550.00
50 Ft. lot on 42nd St. $750.00
1202 Macdonald Ave., Phone Rich. 180

11—Real Estate For Sale

CHEAPEST LOT IN TOWN

Corner Costa and 20th St. 30x100 clear. For sale $400. Terms if desired. See it then write Fred J. Horlach, 900 Bay St., San Francisco. 3 17 12t.

FOR SALE—3 ROOM FURNISHED cottage. Bath and garage. Level lot on blvd. One block off San Pablo Ave. Price $1950. $150.00 down, balance $25.00 per month. Inquire Greer Service Station, Eureka & San Pablo Ave., El Cerrito. 4 26 6t.

FOR SALE—FRYERS AT GREENDALE'S Poultry Farm. Road 20, San Pablo. East side of highway. Call Richmond 1508-M. 4 26 3t.

Wanted

WANTED AT ONCE — BUY, rent or borrow, cat with kittens born about April 15. C. C. Pummill, next to Bay Nursery, San Pablo. 4 28 3t.

TRADE—WANT TO TRADE OAKland property for Richmond property. Call after 3 o'clock. 156-6th St. Richmond 3 30 6t

GIRL DESIRES STEADY OFFICE work, 4 years general experience, knowledge of books, typing, comptometer, start at $80. Address Box "E. P." care Record-Herald. 3 27 tf.

PAINTING, PAPERHANGING, TINTING. Day or contract. First class work. Very reasonable. Small jobs a specialty. G. H. Brentner, 2123 Roosevelt Ave. Phone Richmond 1973-M.

11—Real Estate For Sale

Our New Branch Office
854 SAN PABLO AVE.,
Albany

We are now specializing in general real estate in Berkeley and Albany and are in a position to give the same service in this section that we have given in Richmond during the past twenty years.

M. A. Hays Company Realtors
OFFICES
2216 Macdonald Avenue, Rich. 898
476 San Pablo Avenue, Rich. 1464
Tulare and Barrett Aves. Rich. 854
and
Oakland

E. B. Bull Company
SPECIALISTS
Business and Industrial Properties
General Real Estate
Insurance

—Realtors—

Members
Richmond Real Estate Board
California Real Estate Association
National Real Estate Association

9—FOR SALE—Miscellaneous

RADIOLA 26—EQUIPPED WITH indoor aerial and Philco charger, in good condition, just plug into your electric light socket, a bargain for some one at $54. Address Box "M G" care of Record-Herald. 1 17 tf.

COATS, DRESSES, FURS and fur coats. Factory samples, sizes 14 to 54. Huge stock, Dow's Wholesale Rms. 133 Kearney, nr. Sutter. Rm. 306. S. F. 9-1-tf.

FOR SALE—HARLEY DAVIDSON, side car, in good condition. Make offer. Apply 223 Fifth street, Richmond 4-24-6t.

FOR EXCHANGE—CLEAR LOT taken in part payment for new five room house. See owner at 560-41st Street. 4 23 3t.

FOR SALE—PIANO IN GOOD condition. Terms. 427 San Pablo. Phone Berkeley 2967-W. 5-1-6t.

LOST AND FOUND

LOST—CAMEO PIN, VALUED AS a keepsake, reward, telephone Richmond 1266. 5-3-3t.

LOST—EASTMAN KODAK BETWEEN Winehaven Road and 885 Contra Costa Ave. Berkeley. Phone Ashberry 0241. Reward. 4-11-3t.

HEMSTITCHING

Hemstitching done promptly by competent operator at regular prices, 5c yd. for cotton; 10c for silk. Singer Sewing Machine Shop, 267-10th St. 4 11 1mo.

11—Real Estate For Sale

EXQUISITE SPANISH TYPE BUNGALOW

Beautiful reception hall, five rooms and breakfast nook, detached bath. Extra large closets and large garage. The floor plan found only in homes costing around $9500.00. Near school in very desirable location. This is priced for quick sale at $6000.00, and easily the best buy in Richmond. To appreciate this beautiful home, inspect it while it is under construction. Shown by appointment.

BURG BROS. INC.
RICHMOND PIONEER REALTORS
Burg Building
23rd and Macdonald—Phone 730

Now Is The Time To Buy
Real Estate in Richmond, Either a Home Or As An Investment

Macdonald Avenue is now and will always remain the Main business street. I have several large lots only one, two and three blocks from it on both sides between 6th and 16th streets.

Buy one and I will build a home to suit you, and sell it to you on easy terms, or cheap, for cash. Save time by walking to and from your work. They are sure to increase in value. This kind of property has made the greatest fortunes for many conservative investors.

A SPECIAL OFFERING

Owner having moved old house off of lot 50x112½ it now has gas, water and sewer mains in from front to back; also a good garage. Some fruit trees in back yard and two large palm trees in front yard. Located on 17th St. North, 2 blocks from Macdonald avenue. Price very low as owner needs money. Come and let me show you this lot and I will surprise at the low price.

50x112½ So. Side of Bissell between 14 and 15 Streets.
75x112½ West side of 14th Street, near Bissell Ave.
75x112½ Northwest corner of 14th and Chanslor Avenue.
75x112½ East Side of 18th, between Bissell and Chanslor. Fine location for apartment house, or for 2 residences.

GEO. W. McPHERSON Real Estate Insurance Licensed Broker
Exclusive agent for the Overland Tract
807 Macdonald Avenue Richmond, Calif.

TILDEN LUMBER CO.
E. M. TILDEN, *President*
PRICE :-: QUALITY :-: SERVICE
OFFICE AND MILL
15th and NEVIN, RICHMOND, CALIF.
PHONE RICHMOND 81
Yards: Oakland, Berkeley, Richmond, Crockett

7—Business Opportunities. Investments.

ZEB KNOTT
Certain-Teed Paints, Varnishes and Enamels.
All Grades of Wall Paper
PAINTING AND PAPER HANGING
319 North Seventh Street
ALL WORK GUARANTEED

"LET MAYER DO IT" IF YOU want your old suit made like new. Phone 452; cleaning, mending, repairing, or pressing. Work called for and delivered. Mayer's American Cleaning Works, 1116 Macdonald Avenue 4 11 tf

THE BEST IS NONE TOO GOOD
That's Why We Recommend
KELLY SPRINGFIELD TIRES
Cost No More Than Other TIRES
JOHNSON
TIRE SERVICE
LUD JOHNSON
262 Fourteenth Street

OAKLAND Shopping Guide for Richmond People

"Visit These Stores When In Oakland"

Amusements

JUST FOR FUN
HADES CAFE — Dine, Dance, French and Italian dinner specialties. 464-19th st., Oakland. M. Marbin, Prop.

Furniture

WICKER furn. repairing, stained cane seats; baby carriages. Western Wicker Works, 3136 San Pablo ave.

Bicycles

COLUMBIA, Pierce, Cadillac, Hartford. Bicycle and motorcycle repairing. Lowest prices. C. F. Solomonson, 172 12th st., Oakland.

All Purpose Paints

OIL PAINTS $1.00 per gallon Regular Price $2.00. Cut Rate Army & Navy Store, 615 Washington St. H. Alexander, prop.

Baby Chicks

Thorobred Stock—Lowest prices Lyon & Buckeye Brooders, Garfinkles, 623 Washington St, Oakland.

Jazz Piano

Tune In On KLX every night—7:30 to 8:30. EDNA FISHER, artist, presented by CHRISTENSEN, School of Popular Music, (established 1903) 3847 Telegraph Ave. Phone Piedmont 1624.

Office Furniture

Desks - CHAIRS-TABLES-FILES Bought and Sold. Parish Desk Exchange, 563-11th St., near Clay.

Musical Goods

FREE SAX & CLARINET REEDS. Buy one and get one free. Broadway Music House 1911 Broadway, Capwell's Block. Buy-Sell-Exchange. New and Used Musical Instruments. Next door to Hades.

Picture Frames

All Sizes to 11 by 14 inches, Glass included. $1.00 each. SAAKE'S Cor. 16th & Clay, Oakland.

Piano Tuning

Sherman, Clay & Co.
TUNING, cleaning and repairs by experts, at reasonable rates. Estimates free. Phone Lakeside 6760 for appointment.

Shoe Repairing

GRAYS SHOE FACTORY
Specials. PANCO and COMPO Half soles for men and boys, 98c; Men's Leather Half Soles $1.00, Ladies' Leather Half Soles 75c; Ladies' leather Heels 25c & 35c. Ladies Rubber Heels 25c; Mens' & Boys' Rubber heels 25c REMEMBER OUR PRICES ARE ALWAYS LOWEST. Gray's Shoe Factory 1608 San Pablo Ave., Oakland, Calif. Established 24 years.

Chesterfield Suites

Buy direct from the Factory and save. 3-PIECE MOHAIR CHESTERFIELD SUITE $95. $10 DOWN, NO INTEREST. Royal Upholstery Company, 1314 Clay street, Oakland.

Sewing Machines

RENTED $2 month, delivered. For sale at $5 to $38—terms. Sewing Machine Exchange. 555 12th st., Oakland. Phone Lakeside 7186.

Business Colleges

THE MARION MADSEN SCHOOL for business training, 532 Sixteenth st., Oakland, California. Phone Lakeside 7310.

GALLAGHER-MARSH. The school that trains each student individually. 530 17th st., Oakland, California Phone Oakland 1453.

Herbalists

FRANK WONG HIM. Leading herbalist, 1427 Market st. Oakland. Telephone Oakland 4735. "Herbs for Every Ill."

DON WOO
HERB Specialist. All ailments. Consultation free. 663 12th st., near Grove. Phone Oakland 4224.

DR. WONG HIM. 2031 Webster st., Oakland. Office hours 10 a. m. to 1 p. m. 2 to 6 p. m. Phone Lakeside 429

Mattresses

BEAR MATTRESS CO.
MATTRESSES made over, $3. New covers $2.50 and up. Pay service. 3227 Filbert st., near San Pablo ave. Piedmont 3338.

Wicker Furniture

Repaired - Recolored - Reupholstered. Prices quoted. Art Rattan Works. East 12th St. & 24th Avenue, Phone Fruitvale 4177.

Rug Weaving

A. B. C. CARPET CLEANERS. Carpets washed on the floor. Revives colors, kills moths and disease germs. 6761-3 San Pablo Ave. Phone Humboldt 5946, Oakland.

Men's Clothing

The better kind--Hand Tailored, custom type clothes for Style-Wise fellows who want to save. "Your Charge Account Invited." JOHNSON'S Exclusive Men's Store. 1209 Broadway, Oakland. Opposite Oakland Bank.

Optometrist

EYES TESTED — BROKEN LENS DUPLICATED — Oculists' prescriptions filled. Chas. H. Wood, 414-14th Street. Oakland.

Cloaks & Suits

COSGRAVE'S, 14th & Clay sts., Smart dresses, coats and chic millinery with convenient extended payments.

Radios

RADIO Clearing House. Radios and radio equipment. Open evenings and Sundays. Phone Glencourt 5367, 1006 Broadway, Oakland, Calif.

CONVERT YOUR SET to A. C. and use your present B Eliminator and save half the cost. See Al Miller, 515-18th st., Oakland, Phone Lakeside 2192.

MUSICAL INSTRUMENT REPAIRING. Factory methods. We repair everything musical. A. B. Carpenter; 515-18th st., Oakland, Phone Lakeside 2192.

Sporting Goods

DINSMORE BROS., 1437 Franklin; Fishing tackle, guns, gun repairing, sport clothing, golf equipment.

TUXEDOS

SOLD AND RENTED
SPECIAL complete outfit — $35.25. Orpheum Cleaners, 562-12th st., Oakland. Phone Lakeside 7754.

Vacuum Cleaners

Sold, rented, repaired. Electric washers. Guaranteed reconditioned cleaners. Walker, 638-14th Oak. 1358.

Bedroom Sets

DINING ROOM SETS, Chesterfield set, Bedroom set. Lowest prices in the city. H. C. Yost Furniture Co., 1941-47 San Pablo Ave., Oakland.

Singing Canaries

GUARANTEED $5.00 each. Cages Gold Fish Aquariums. Heger & Harris, 1913 San Pablo Ave., Phone Oakland 2540.

Luggage

LEATHER GOODS of All Kinds Repairing and Specialty work Dog Supplies. W. A. HERMLE, 1024 Broadway, Oakland.

Chesterfield Sets

With or without beds. Easy terms. No red tape. Bell Chesterfield Bed Co., 572 14th street, Oakland.

Cat Tales by Pusey

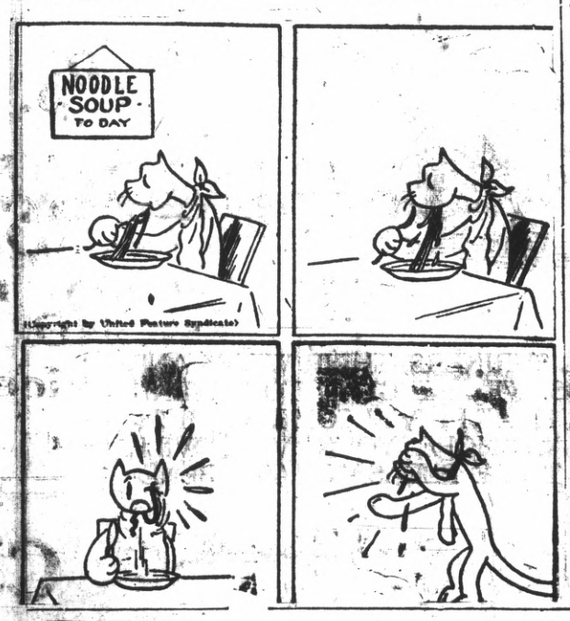

Feen-a-mint
The Laxative You Chew Like Gum
No Taste But the Mint
At Druggists—15c, 25c

MURINE FOR YOUR EYES
Night and Morning to keep them Clean, Clear and Healthy
Write for Free "Eye Care" or "Eye Beauty" Book
Murine Co., Dept. H. S., 9 E. Ohio St., Chicago

LOS ANGELES, CALIFORNIA
HOTEL LEE
WM. B. CLARK, PROPRIETOR
SIXTH AT FIGUEROA ST.
Phones 107-43 Rich 1067
Service, not unlike a well appointed, generously conducted home, without ostentation.
Commercial-Residential
Location central and unexcelled. Modern, European
Rates $1.50 without Bath, $2.00 Up with Bath
William Best Clark, Proprietor
GARAGE ADJACENT

Sales People Wanted

Wanted, sales people for day or evening work placing MAJESTIC radios in homes of prospective buyers. No obligation to buy. Excellent pay. Call and see us. The Majestic Radio Shop, 1529 Macdonald Ave. 3 27 6t

THE RECORD-HERALD
RECORD HERALD

FURRIERS

Remodeling and repairing. Fur collars and cuffs to match your coats. Richmond Fur Shoppe, phone Richmond 473, 602 Macdonald avenue. 1 26 tf.

HOTELS

A MERCHANTS LUNCH UNEXcelled any where, served in our Coffee Shoppe 50c; Dining room, 65c. Permanent rates upon application. New Hotel Carquinez.

HARDWARE

FISHING TACKLE. — —Everything for fishing, golf, tennis, the hunter and the athlete. Armstead's General Hardware, 734 Macdonald. Phone 80.

J. Winifred Stidham
Insurance-Loans-Conveyancing
125 Richmond Ave.
Telephone Rich. 868

CHRONIC CASE OF SORE LEG; LIMB TURNED BLACK; AMPUTATION FORESTALLED BY FONG WAN HERBS

FONG WAN
Eminently Successful Herbalist

July 10, 1928.
To Whom It May Concern:
Oakland, Cal.
About 15 years ago I underwent an operation that left my leg in an ulcerated condition from which I suffered a great deal. I treated with many healers, but got no relief. One wanted to operate on the leg; another wanted to amputate it.
and one-half years ago my leg turned black and I was not able to wear a shoe. A friend told me about Fong Wan, so I consulted him. After following his instructions as to diet and taking the herbs that he compounded now after eleven months my leg is in normal condition, and I am in perfect health.
MRS. MARY RUTH.
66 Monte Vista ave., Oakland, Cal.

People who wish to learn more about Fong Wan's knowledge of herbs and methods of healing should get his new book free at his office or mailed to any address upon receipt of 10c postage.

Fong Wan Herb Co.
576 TENTH ST., OAKLAND
Consultation free. Oakland 3767
Hours 9 to 7 daily, 9 to 12 Sunday

Buyers' Guide

ICE

A CAKE OF ICE NEVER GETS out of order. We deliver daily. Ice depot service for your convenience 500 Macdonald Ave, Richmond. Delivery Phone 53.

SALARY LOANS

$10.00 TO $50.00 QUICKLY
To The Many Workers

Rates lowest. No security, no publicity. Best and most private terms. What National banks do for big business, we do for the man or woman who works.
H. L. DRAKE,
607 Macdonald Ave.

BUILDING AND LOAN

6% On Your Account
Funds invested in first trust deeds on Richmond real estate under state supervision.
CALIFORNIA GUARANTEE BUILDING & LOAN ASSOCIATION
H. A. Johnston, Mgr. Rich. Office 6th & Macdonald. Tel. Rich. 352

BUILDING MATERIAL

FOR COAL, WOOD, GRAVEL, LIME and plaster Phone Rich. 262. We are exclusive agents for "Locklath," the fireproof wall board. E. L. Higgins Co. No. 2 Sixth street.

GARAGE

FREE CRANKCASE SERVICE Night storage $500 a month, day $3.50 month. Parking 25c. Repairing and service. Carquinez Garage, 930 Nevin Ave. Phone Rich. 3684.

MONUMENTS

"MARK EVERY GRAVE" Farmer Monument Works, Memorials, at Sunset View Cemetery, El Cerrito. E. W. M. Evans & Sons, props. Telephone Berkeley 5165.

WHOLESALE HOUSES

CIGARETTES — $1.13 A CARTON. All bar goods, 24 in a box, 74c. Sugar, market price today 56 each, market very strong. Gums 55c. Cash and carry. Extra charge for delivery. Richmond Wholesale company, open 12 to 7 p. m., 1212 Macdonald ave. Phone Rich. 1217.

SIGNS

Arnold SIGN CO.
127 11th Street
Phone Richmond 2227-J

—GEM—
The best of all Colorado coals. Sold now at reduced summer prices.

Coal, wood, hay, grain, gravel, cement, sand and lime. Buy coal screenings for your garden. It will improve the soil.

LAMBRECHT'S
2207 Macdonald Avenue
Phone Richmond 1058

READ IT FIRST IN THE RECORD HERALD

TUBBY A Sour Treatment.

AUTO PARADE FEATURE OF SESSION

Motor cars are to play an important part in the ceremonials to be staged by northern California Shriners here today.

W. P. St. Sure, ceremonial director of Aahmes Temple, has announced that the Shrine conclave will include a colorful parade in which the potentate, members of the official divan, alchemists and various committee chairmen as well as visiting Shriners representing all sections of California will ride in cars especially decorated for the occasion.

A number of Shriners among the automobile fraternity are providing motorcars for this parade and it is the plan of Herman L. Englehardt, chairman of the Aahmes out of town committee to offer a trophy for the best decorated auto.

J. P. Strom is at the head of the automobile and parade committee for Richmond. He will be assisted by Dave Rose, H. P. Huddleston, A. B. Minter and James Towers, Jr.

Funerals Held For Victims Of Causeway Crash

MARTINEZ, May 3.—Double funeral services were held here this afternoon for William G. Guerts and his daughter, Mildred 11, drowned in San Francisco bay when the car in which they were riding with other members of the family was struck by another machine and plunged into the bay.

Guerts' body was recovered late last night and arrangements were made by Mrs. Guerts, widow and mother, to have the body brought here for burial simultaneously with his daughter. Rainier Guerts, son and brother was also drawned. No trace of his body has been found.

Mrs. Guerts and a younger daughter, Helen were rescued from the automobile after it had plunged into the bay.

Frank Cengotita, 26, of San Francisco is facing trial in superior court on a charge of manslaughter as a result of the crash.

Concentrate on the dismantling of any piece of machinery so that no difficulty will be encountered in re-assembling the parts.

Plenty Of Boom

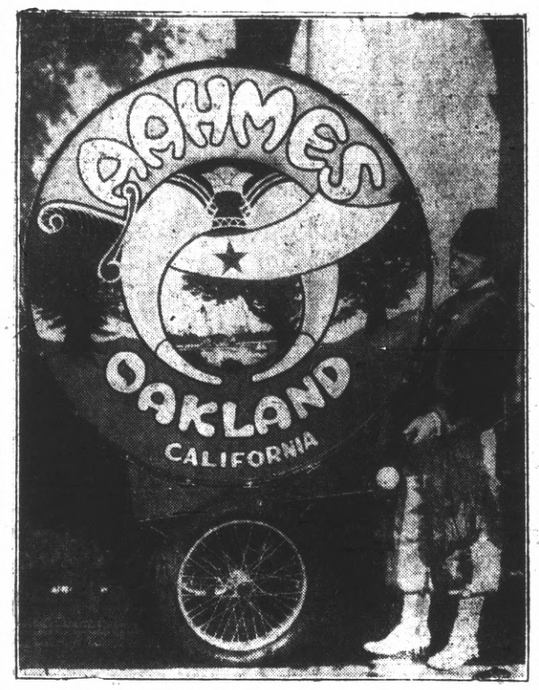

BOOMING TIME will be had by all. "Big Bob" somewhat of a shrinking violet until someone takes a poke at him, will be in the Aahmes Shrine parade today. The drum is the largest in shrinedom. Robert Anderson, manager of the famous Aahmes Shrine band is standing by.

WORLD'S LARGEST DRUM TO BE SEEN HERE TODAY

Citizens of Richmond are to see the world's largest bass drum in action today at the Shriners spring ceremonial in this city in honor of Illustrious Potentate Clare D. Horner of Aahmes temple.

Arthur Anderson, manager of the famous Aahmes band, one of the greatest musical organizations in Shrinedom has announced that he would have "Big Bob" largest base drum in the world, in Richmond as a feature of the Shrine parade.

There is moer than $500.00 worth of gold leaf used in decorating the huge Shrine drum. The lettering used in spelling the word "Aahmes" is more than two feet high. The Shrine emblem is larger than two ordinary bass drums.

The great Aahmes drum is mounted on a carriage and the wheels of an airplane are used on the chassis on which "Big Bob" rides.

There is a compartment in the chassis where a storage battery is carried. The big drum is wired inside and electric lights of many colors feature every night appearance of 'Big Bob."

The huge Aahmes drum was named "Big Bob" after Bob Pullen, veteran drummer of Aahmes band and erstwhile champion drummer of the A. E. F. During the World war, Bob Pullen was bass drummer in the famous Field Artillery mounted band. When he returned to the United States after the signing of the Armistice, he joined the Aahmes Temple Shrine band and has been the bass drummer ever since. During the last two sessions of the Imperial Council of the Shrine, the Aahmes band has won recognition in the national competition and both times Bob Pullen has been awarded the championship of Shrinedom in competition with all the bass drummers in all the Shrine bands of the United States.

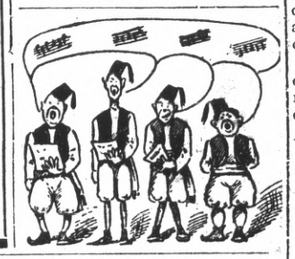

HIGH COUNCIL FORMED IN 1801

The supreme council of the thirty-third degree of the Ancient and Accepted Scottish Rite of Freemasonry for the southern jurisdiction of the United States mother supreme council of the world, was organized May 31, 1801 at Charleston, South Carolina It exercises jurisdiction over the entire United States, except those states east of the Mississippi river and north of the Mason and Dixon line and the state of Delaware, which territory was ceded to the northern Masonic jurisdiction A. A. S. R. operating under the informal French translation of the Latin constitutions of 1786. The Mother Supreme Council also exercises jurisdiction over the remainder of the world, where there are no other supreme council.

It is rather a peculiar coincidence that every other Masonic grand body of whatsoever rite or degree, seeks to have the Mother Supreme Council of the Ancient Accepted Scottish Rite for the Southern Jurisdiction, approve its regularity.

Since the World War, in European countries, the new supreme councils that have been organized have not exercised jurisdiction over the symbolic degree, but have aided in organizing grand lodges, similar to those in the United States, to exercise authority over the first of three degrees, the supreme councils or grand Orients exercising authority from the fourth to thirty-second degrees inclusive.

In the southern jurisdiction, there can never be more than 33 active soverign grand inspectors general of the thirty-third and last degree. At the present time, there are only 22. The remainder of the jurisdiction is governed by deputies appointed by the grand commander.

The number of thirty third degree inspectors general honorary is based on a definite ration, in proportion to the number of masters of the royal secret, created in each biennium. The thirty-third degree cannot be bought, and if asked for shall never be given. It is given only by the supreme council, on recommendation of the sovereign grand inspector general or deputy of the supreme council, and in recognition of meritoroious work in the interest of the rite, or outstanding service in behalf of humanity.

In 1870 the Supreme Council for the Southern Jurisdiction created an honorary rank, known as "The Court of Honor," dividing the same into two ranks; knights commander of the court of honor, and grand cross court of honor. The former to be chosen from the masters of the royal secret, and the grand crosses from the knights commander. This is an honorary investiture without cost, and shall not be asked for, and if asked for shall never be granted. The number who may receive the honorary investure of knight commander is fixed by statute in porportion to the number of masters of the royal secret, created in any biennium, and from these the grand crosses are chosen, but no more than three at any one session of the supreme council.

The inspectors, generally honorary, also are chosen from the members of the knights commander, court of honor.

Ready To Start Booming

"BIG BOB" the world prize bass drum of the Aahmes Shrine band has strong competition in this group when it comes to going way down into the cellar after the low ones. Here's part of the famous Aahmes band which will be heard and seen here this afternoon.

ELLIOTT JOHNSON
Chief Rabban

TWO FOR A CAR

The average number of persons per car in California equals 2.7, according to a report received from the National Automobile club. It seems as though it were usually the .7 that did the driving.

STEAMER LOADS

Petroleum products for Australia are being loaded by the steamer Eknaren of the General Steamship line, at the Richmond outer harbor wharf. The ship will leave today.

Sister Dies, Brother Stricken By Appendicitis

MARTINEZ, May 3—Two members of the Padilla family of Rodeo have been stricken with appendicitis within the last week.

Helen Padilla was stricken with an acute attack last Saturday and was brought to the county hospital for an operation. The appendix had burst and the poison spreading through her system caused death.

Jose Padilla, brother of the girl, was stricken yesterday and brought here for an operation. Dr. E. W. Merrithew removed the appendix and the boy is expected to recover.

ALCHEMISTS TO 'TAKE CARE' OF NOVICES

"Hot sands burning"—and how. Headed by Alden E. Glaze, chief alchemist, alias "Beelzebub," the Aahmes Shrine alchemists will be one of the outstanding features of the Shrine ceremonial parade today and when they are turned loose on the novices—but that is another story.

Not much is known by the general public regarding this group of develish looking satans, Their tight fitting red suits and other paraphernalia bodes ill for someone and it must be said they add quite a little color to the parade.

They will be assisted by their famous bucking automobile in the parade this afternoon.

Glaze is assisted by Walter Lange, Carl Replogle, George Irwin, C. J. Stone, Lloyd L. Smith, W. A. Siebe, R. G. Stagg, George S. Bennett, Vernon P. Peck, Alonzo C. Churtz and Joseph D. Webster.

Hello Nobles

WE ARE GLAD TO HAVE YOU WITH US. WE HOPE THAT YOU WILL ENJOY YOUR STAY IN RICHMOND

Come Again

The Fashion
A. S. ABRAHAM CO.

820-822 MACDONALD AVE.

"Where New Fashions are Always Fashion Correct"

We Extend A Cordial Greeting To Visiting Shriners

PARK FLORIST

PHONE RICH. 510 1518 MACDONALD AVE.

FLOWERS AND FLORAL DESIGNS

Overnight End COLDS

Stop a cold before it stops you. Take HILL'S Cascara - Bromide - Quinine. Stops the cold, checks the fever, opens the bowels, tones the system. Insist on HILL'S. Red box, 30c. All druggists.

HILL'S.
Cascara - Bromide - Quinine

Welcome SHRINERS

Roy K. Dorr
NASH DEALER
PHONE RICHMOND 370 11TH ST. AT BISSELL

25¢
—is the right price to pay for a good tooth paste—

LISTERINE
TOOTH PASTE
Large Tube
25¢

SINCERE AND CORDIAL GREETINGS

TO ALL SHRINERS, THEIR WIVES AND FRIENDS. WE ARE GLAD TO EXTEND YOU A HEARTY WELCOME TO RICHMOND. WE HOPE YOUR VISIT WILL PROVE TO BE PLEASANT AND BENEFICIAL.

American Trust Company

MERGER OF MERCANTILE TRUST COMPANY AND THE AMERICAN BANK
SINCE 1854

COMMERCIAL • SAVINGS • TRUST • INVESTMENTS
FOREIGN • SAFE DEPOSIT

RICHMOND BRANCH: TENTH AND MACDONALD
BRANCHES: PT. RICHMOND—TWENTY THIRD AND MACDONALD

MEMBER FEDERAL RESERVE SYSTEM

HEAD OFFICE SAN FRANCISCO